

Ford Focus IV [5 Doors] (2018-)
Ford Focus IV [Sportbreak] (2019-)

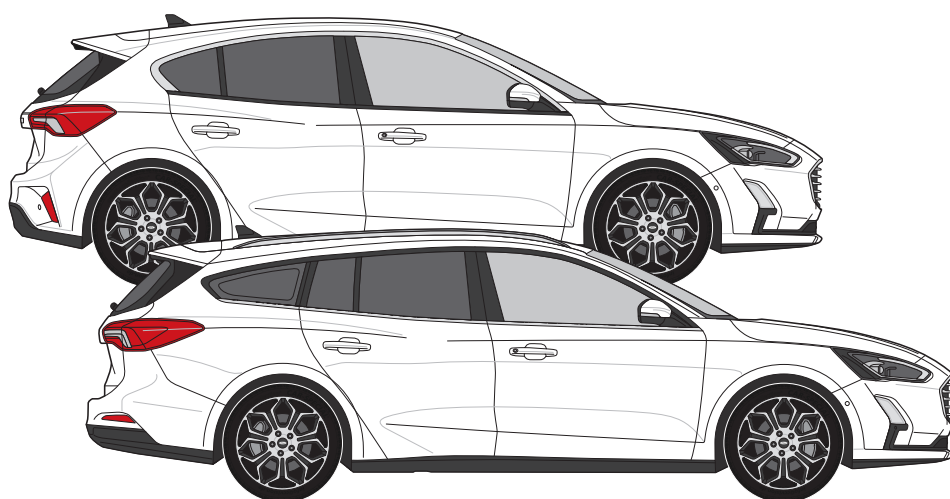

R55

Ford Focus IV [5 Doors] (2018-)
Ford Focus IV [Sportbreak] (2019-)

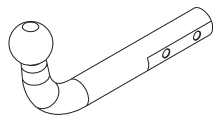

E13

APPROVALNUMBER

55R-01 4616

D-VALUE

D

10

kN

TYPE

FOR081

CLASS

A50-X

MAX.VERT.LOAD

S

90

kg

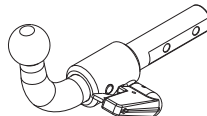

E13

APPROVALNUMBER

55R-01 4617

D-VALUE

D

10

kN

TYPE

FOR082-S

CLASS

A50-X

MAX.VERT.LOAD

S

90

kg

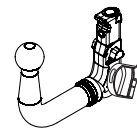

E13

APPROVALNUMBER

55R-01 4617

D-VALUE

D

10

kN

TYPE

FOR082-V

CLASS

A50-X

MAX.VERT.LOAD

S

90

kg

D= 10 kN



S= 90 kg

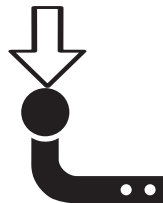

*T 1938 Kg



N/m	8,8	10,9	12,9
M6	10	15	18
M8	24	36	42
M10	51	75	87
M12	87	130	147
M14	138	198	231
M16	200	289	341

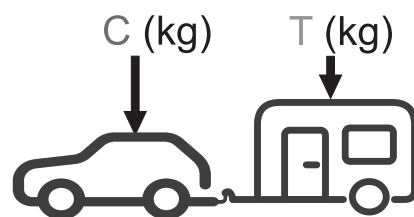
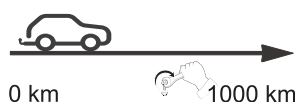

$g = 9,81 \text{ m/s}^2$

$$D \geq \frac{T \cdot C}{T+C} \cdot \frac{g}{1000} \text{ (kN)}$$

$$T \leq \frac{C \cdot D \cdot 1000}{(C \cdot g) - (1000 \cdot D)} \text{ (kg)}$$

*El MMR (T) puede variar dependiendo del vehículo.

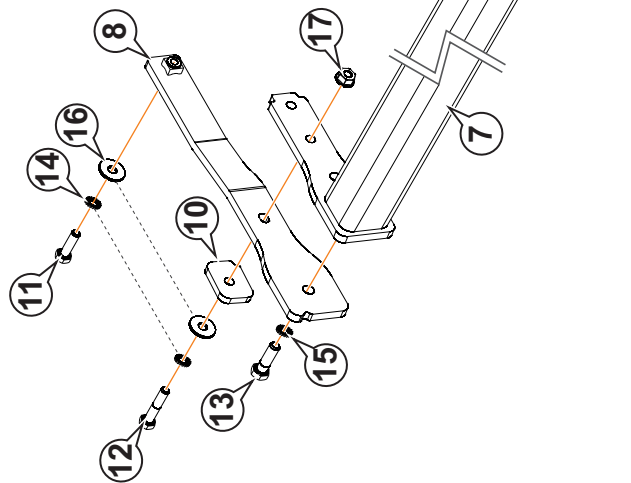

Ford Focus 5 Doors

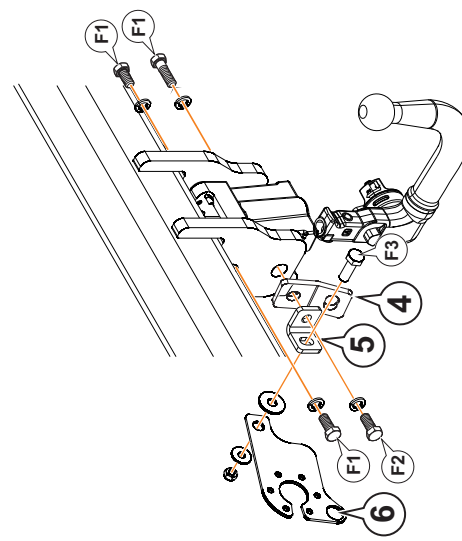
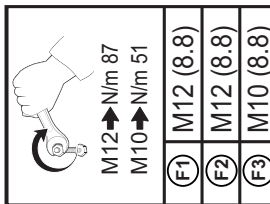
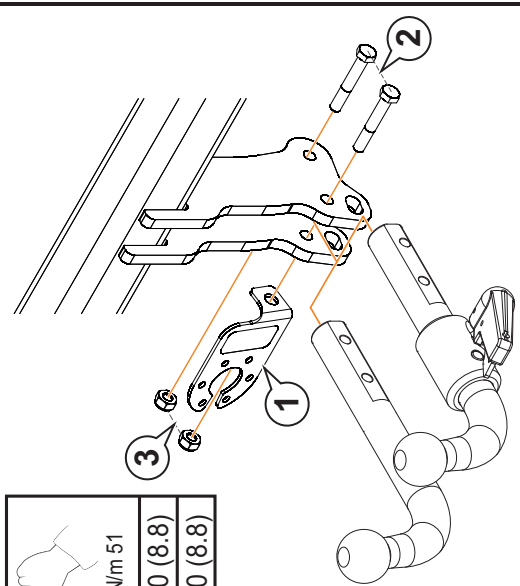
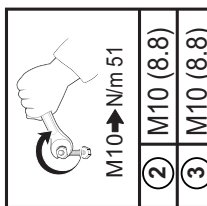
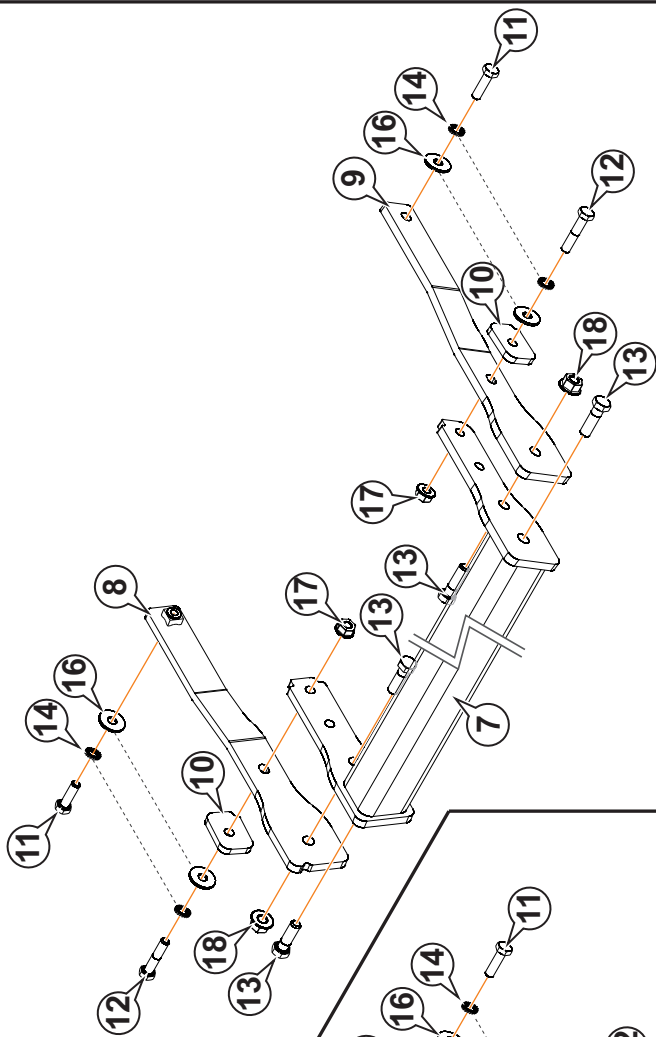

Ford Focus Sportbreak



#	
F1	M12 x 25 DIN 933
	Ø12 Grower DIN 128
F2	M12 x 35 DIN 933
	Ø12 Grower DIN 128
	M10 x 30 DIN 933
F3	Ø10 Poluretano / Nylon
	Ø10 DIN 9021
	M10 DIN 980

				
1		AEV0005	1	
2		M10x65 DIN 931 (8.8)	2	
3		M10 DIN 980	2	
4		AEV0006		1
5		AEV0008		1
6		AEV0009		1
7		C2012DV60	1	1
8		C2011EA24	1	1
9		C2011EA23	1	1
10		C2011EA25	2	2
11		M10x35 DIN 933 (8.8)	2	2
12		M10x50 DIN 933 (8.8)	2	2
13		M12x40 DIN 933 (8.8)	4	4
14		Ø10 DIN 128A	4	4
15		Ø12 DIN 128A	2	2
16		Ø10 DIN 9021	4	4
17		Ø10 DIN 6923	2	2
18		Ø12 DIN 6923	2	2

1



5 min.

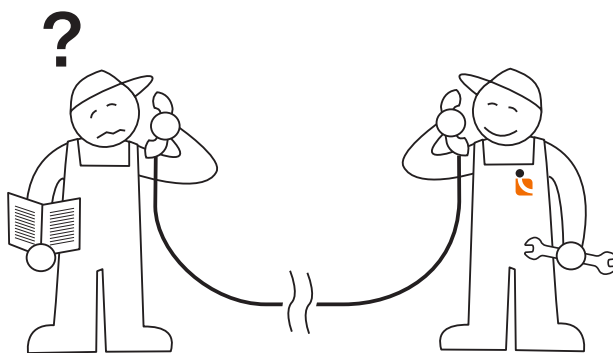

Tel.: (+34) 976 457 130

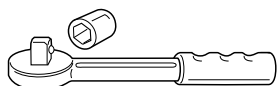
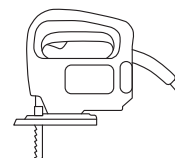
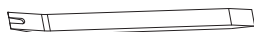
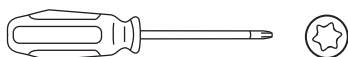

2

Ford Focus 5 Doors

P:6-11

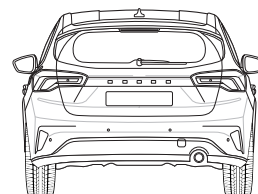

3, 4, 5, 6, 7, 8, 9, 10, 11, 12

Ford Focus Sportbreak

P:12-15

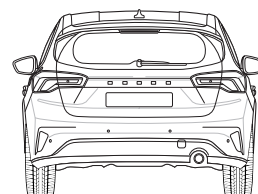

13, 14, 15, 16, 17, 18, 19, 20

3

Ford Focus 5 Doors

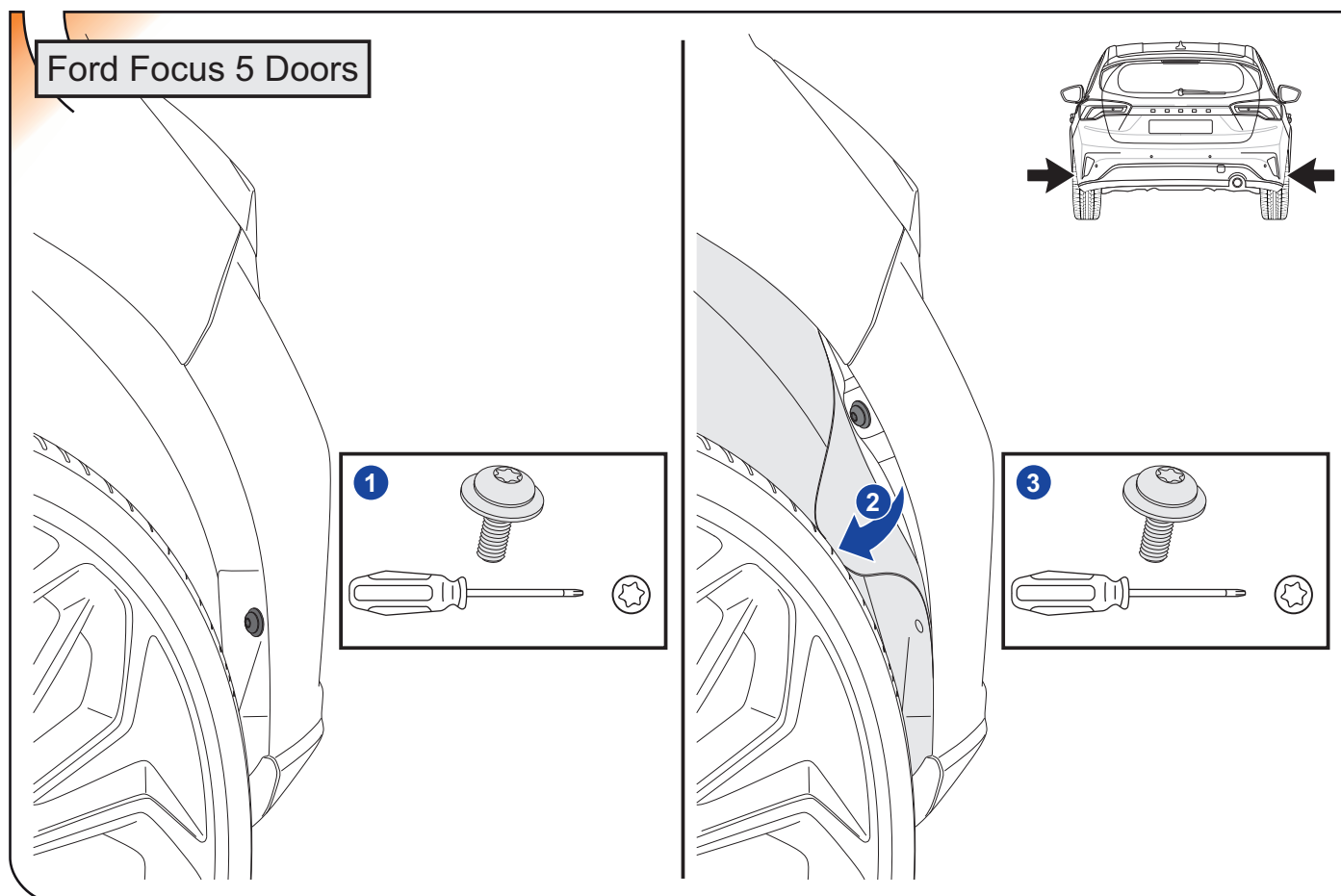

4

Ford Focus 5 Doors

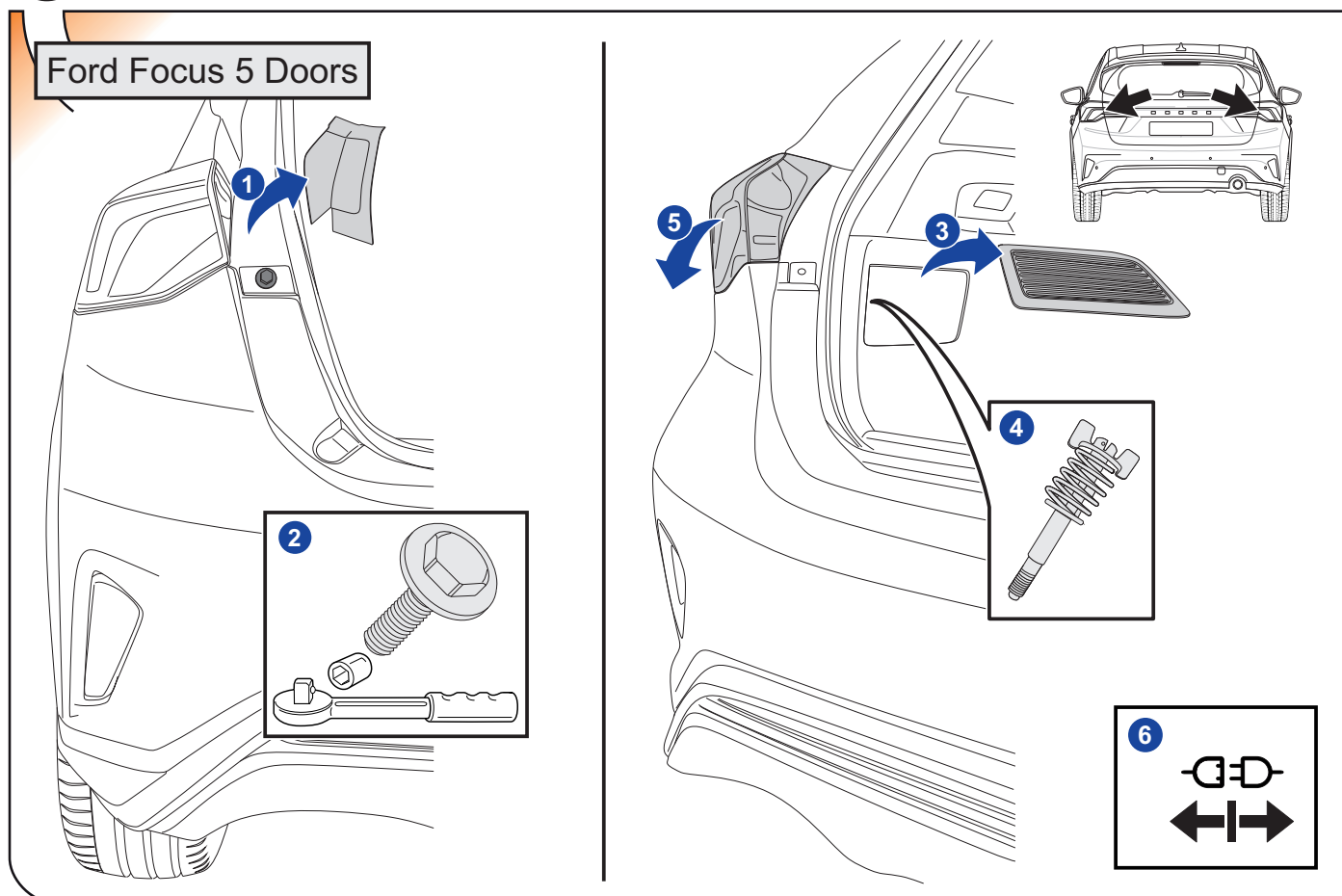

5

Ford Focus 5 Doors

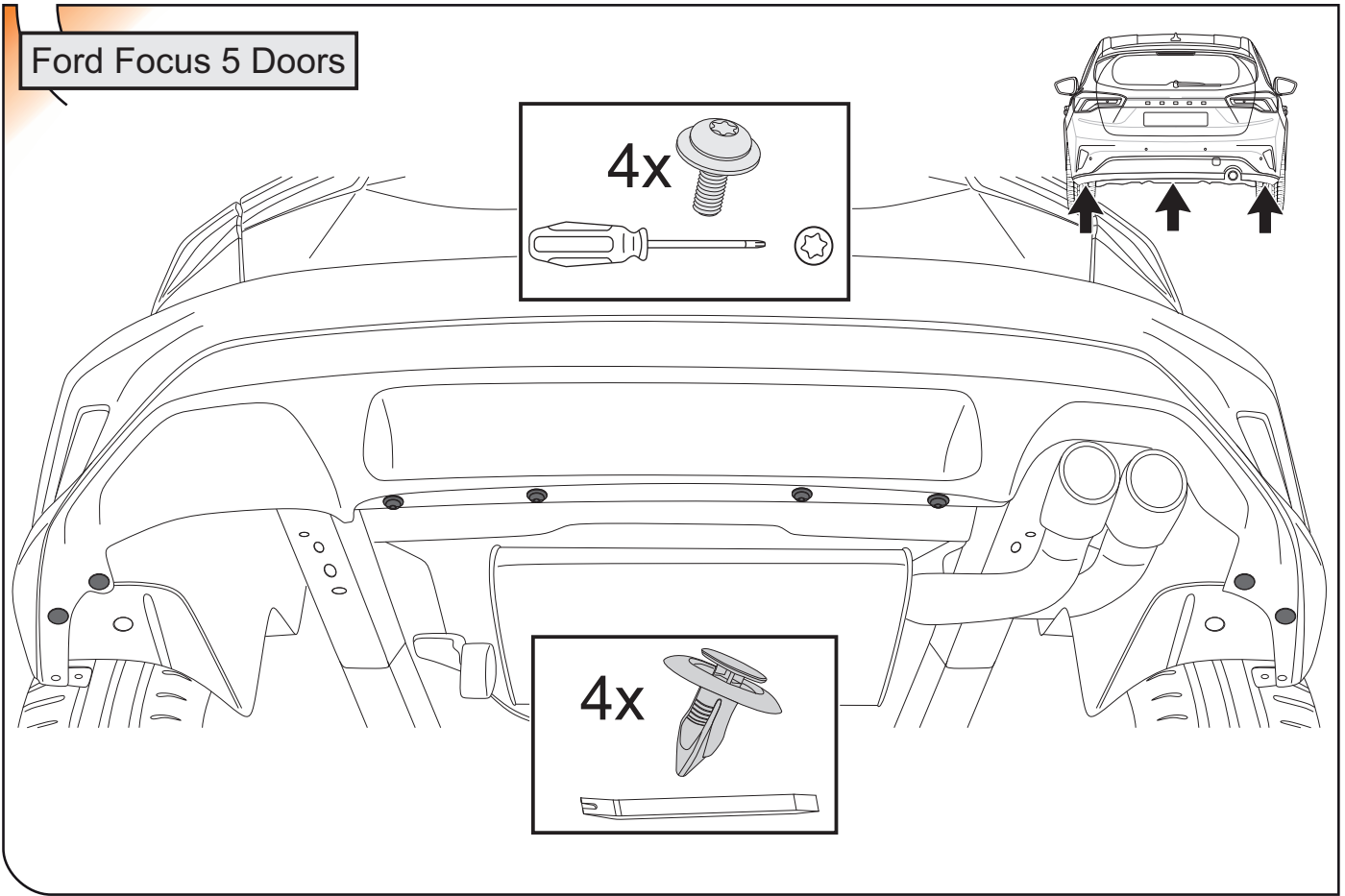

6

Ford Focus 5 Doors

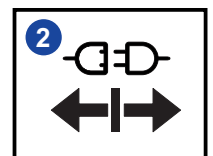
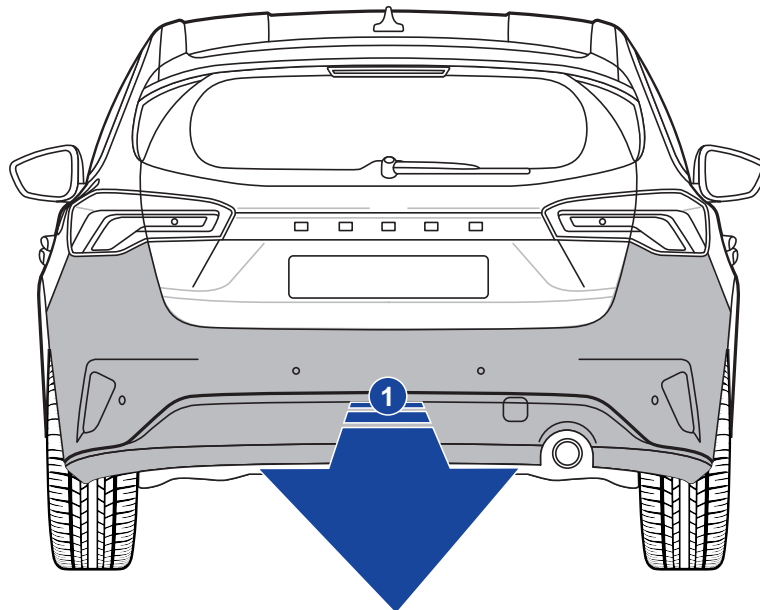

7

Ford Focus 5 Doors

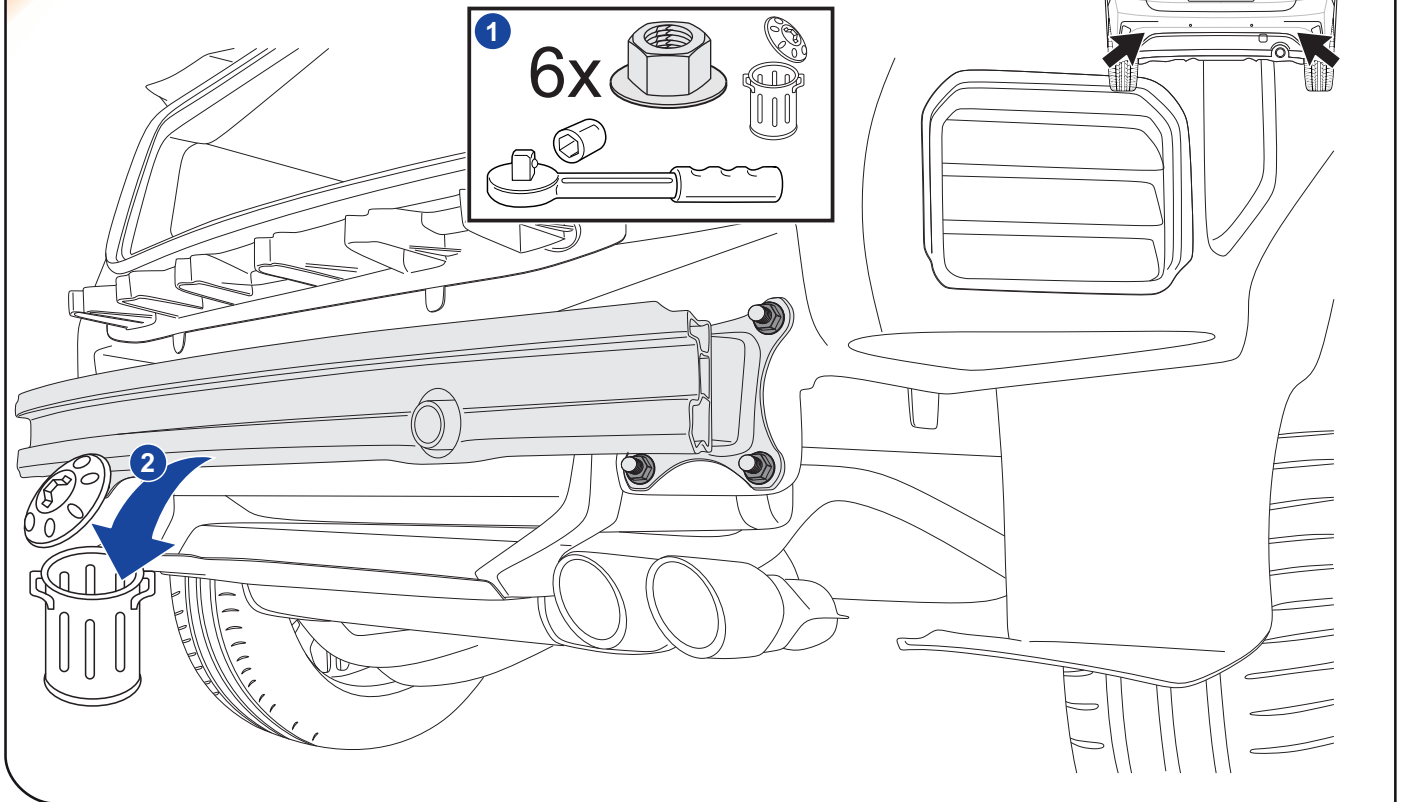

8

Ford Focus 5 Doors

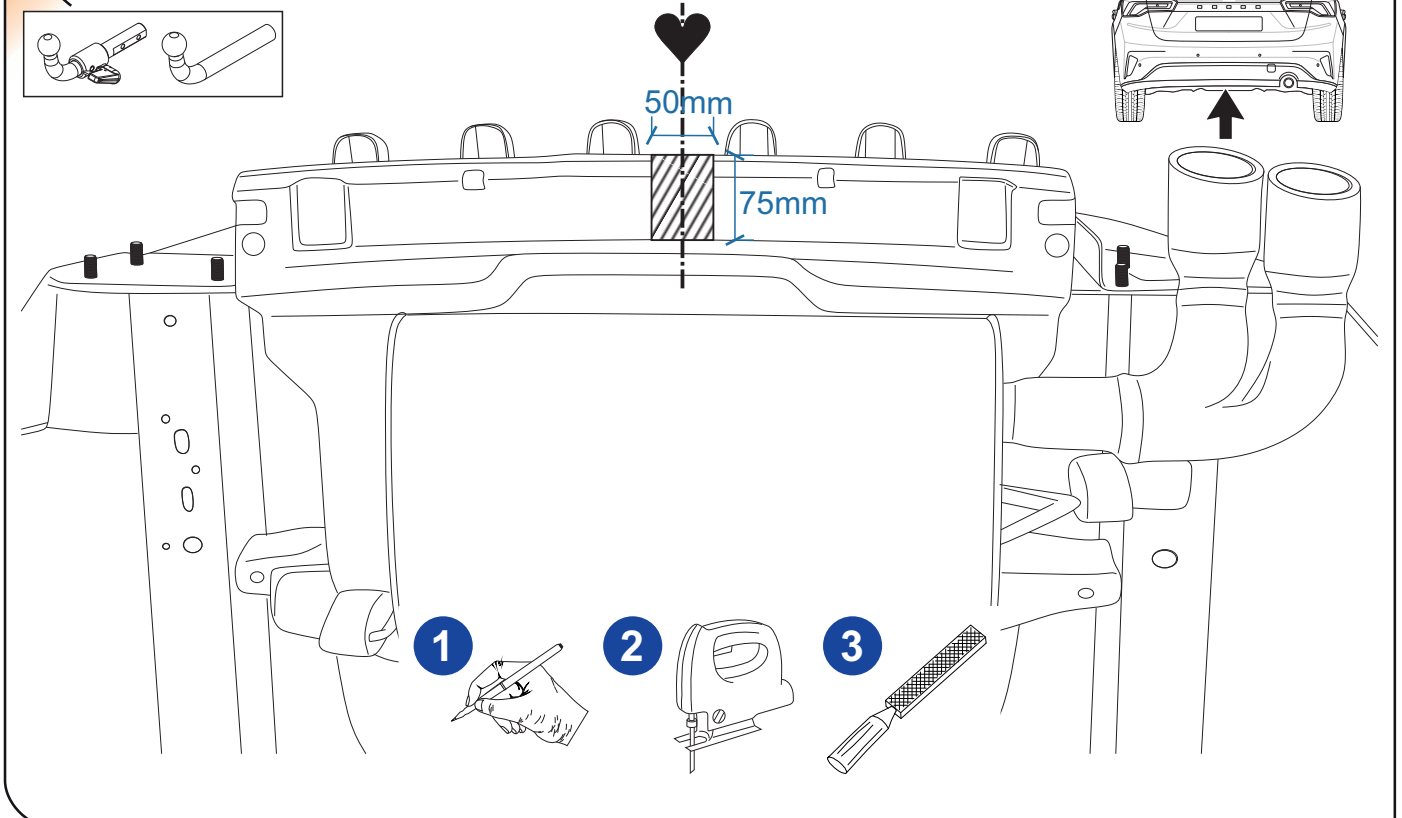

9

Ford Focus 5 Doors

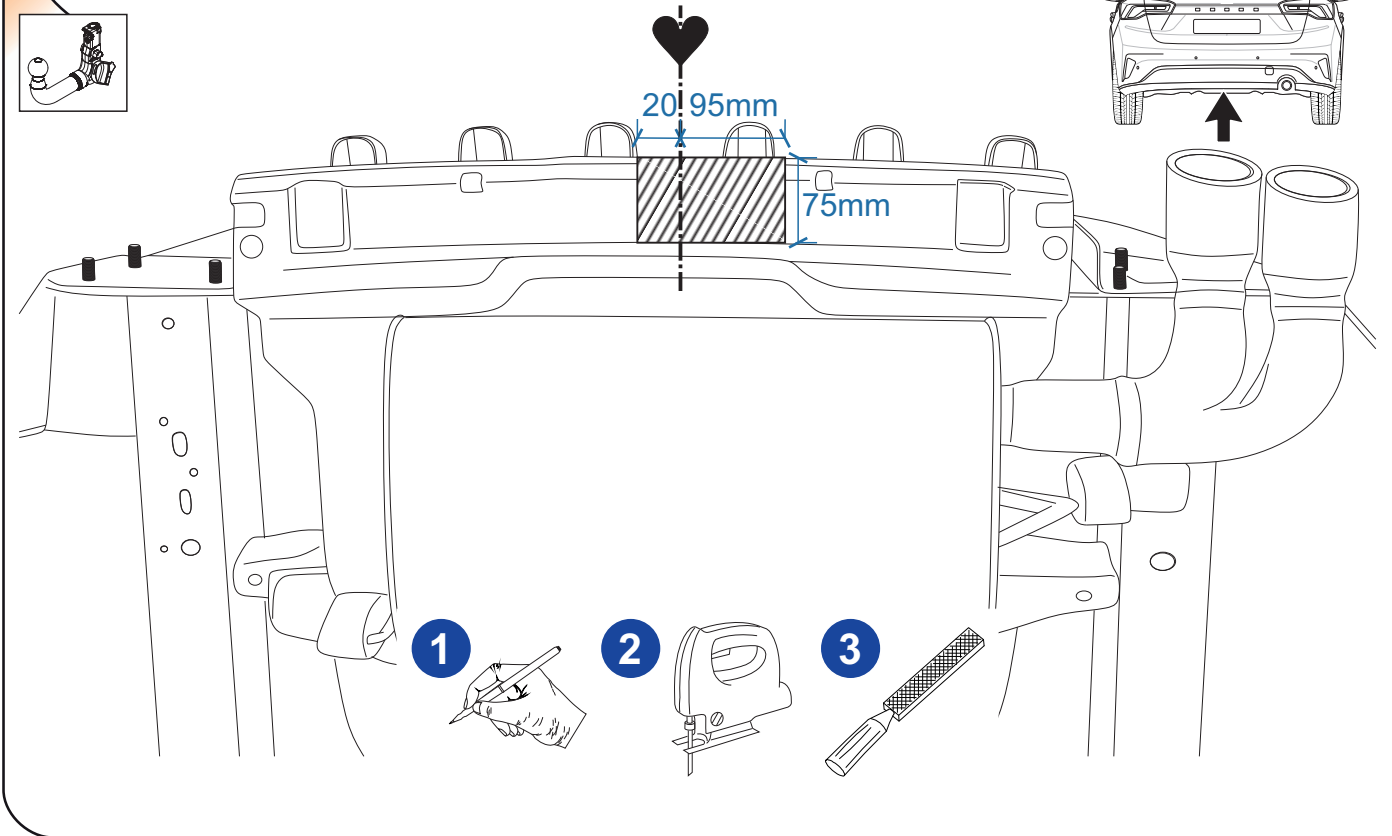
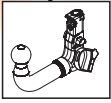

10

Ford Focus 5 Doors

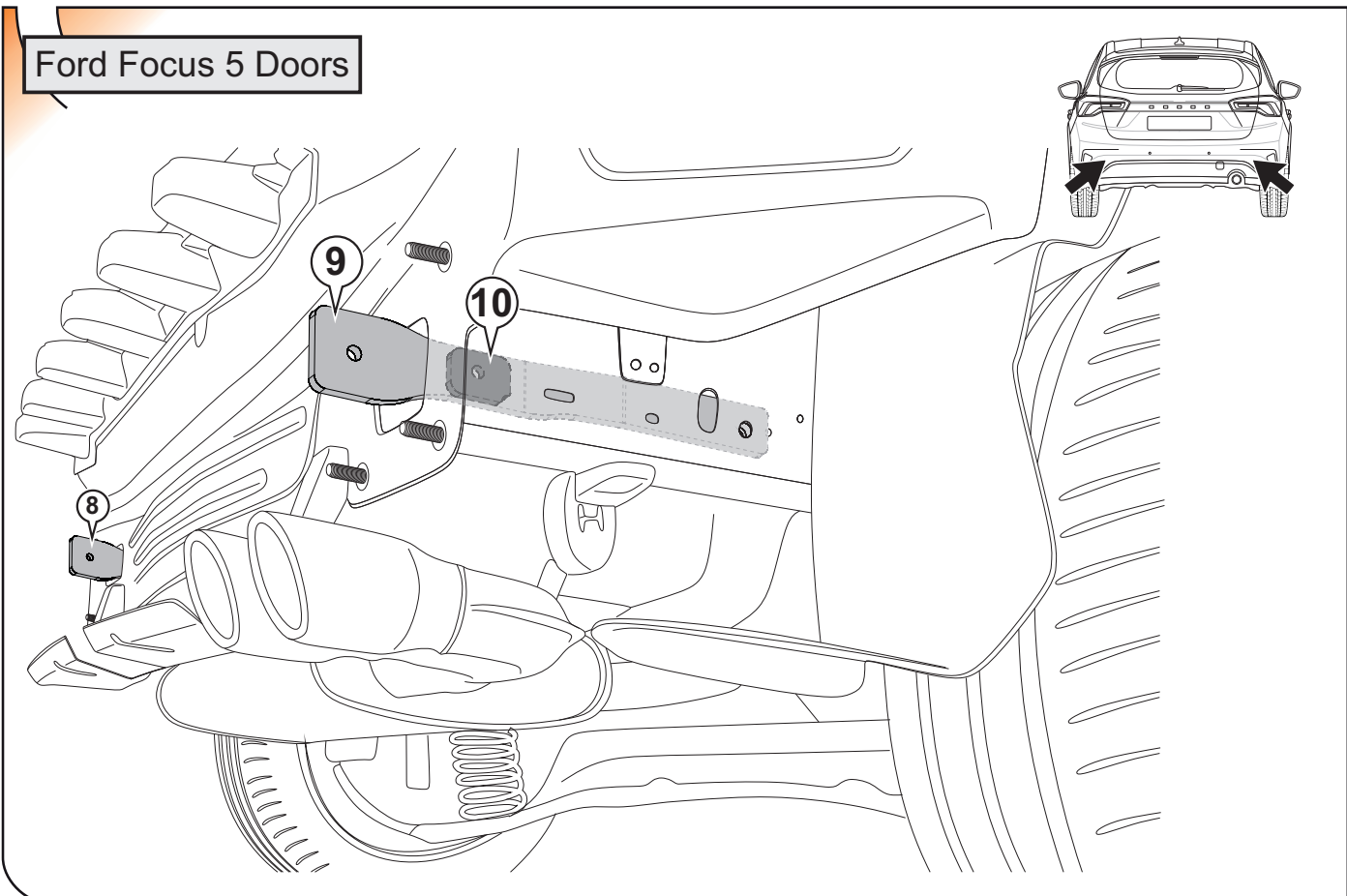

11

Ford Focus 5 Doors

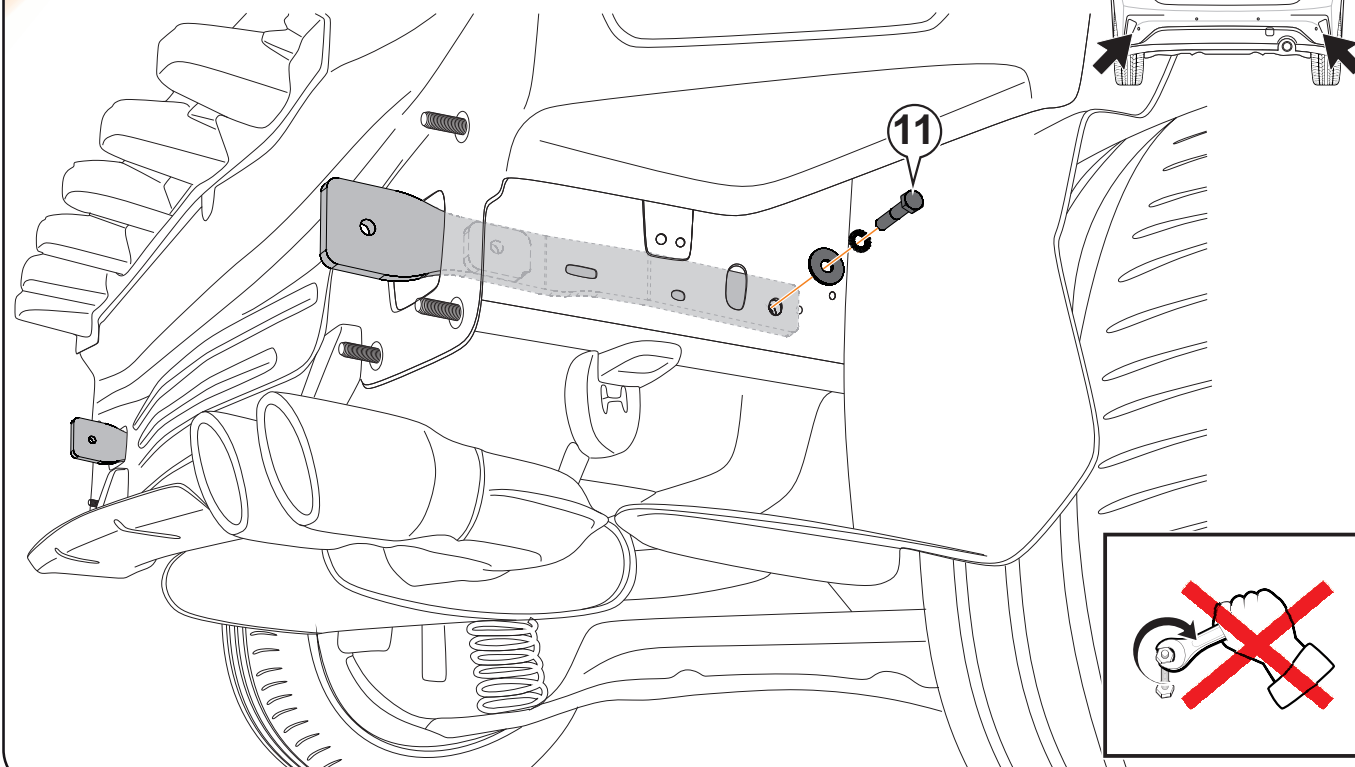

12

Ford Focus 5 Doors

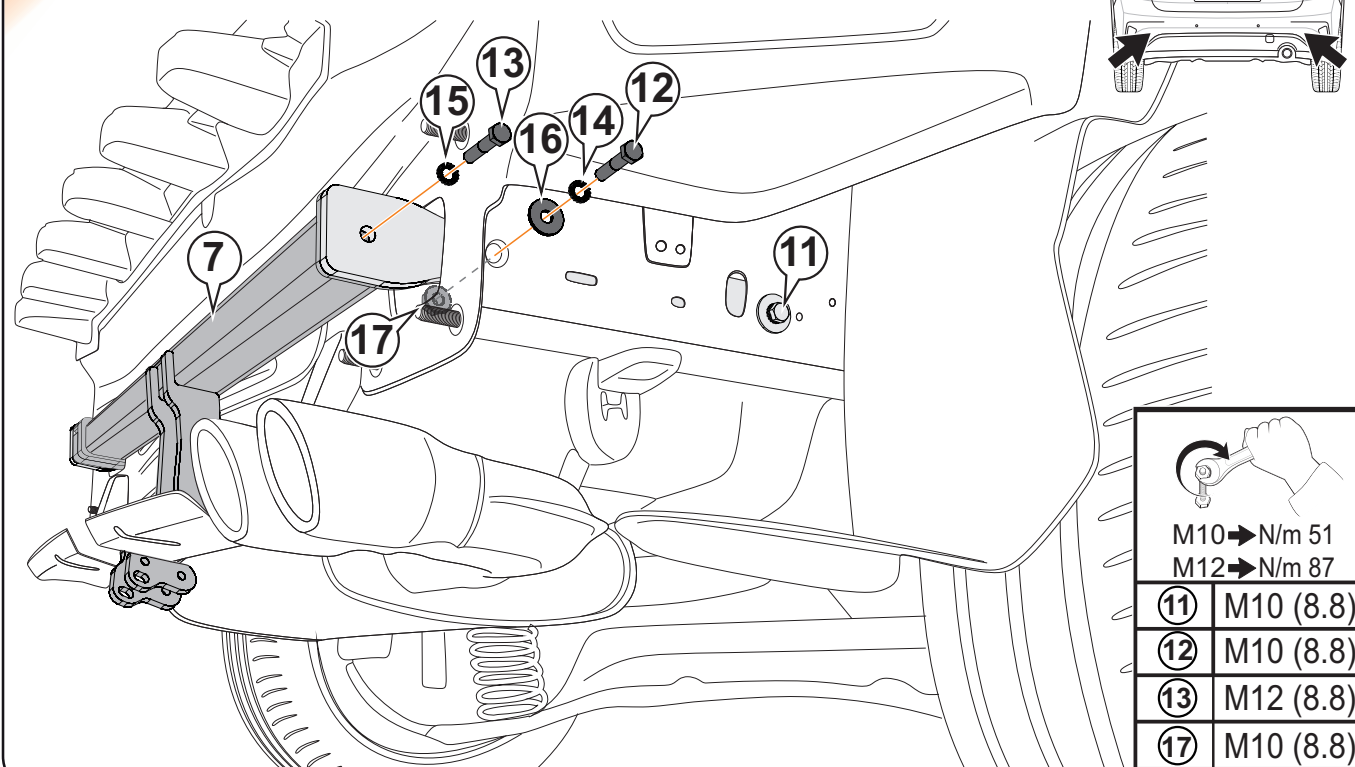

13

Ford Focus 5 Doors

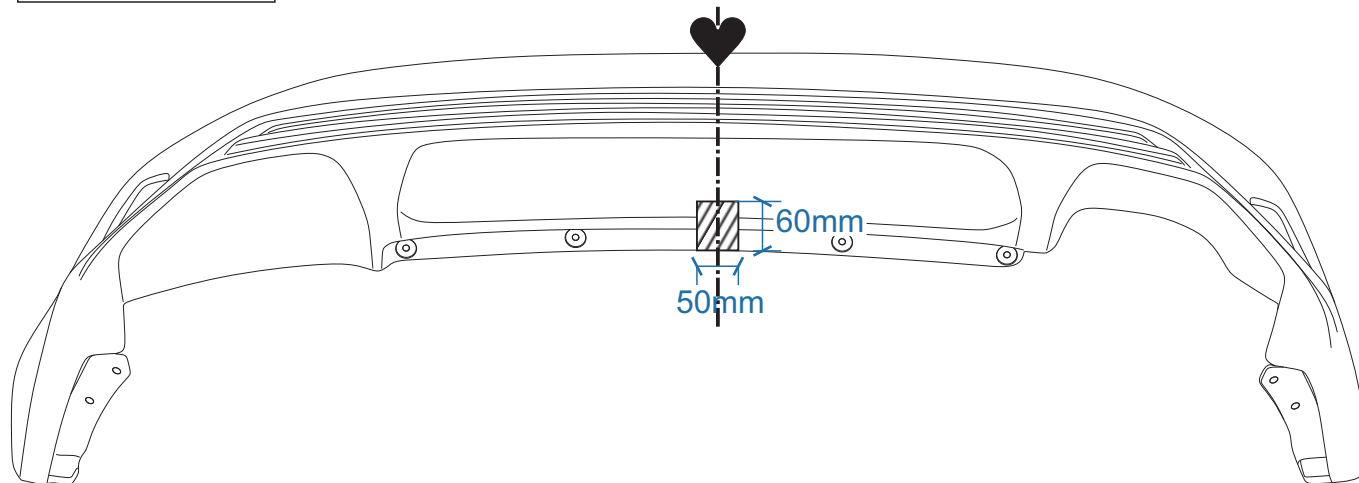
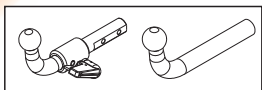

14

Ford Focus 5 Doors

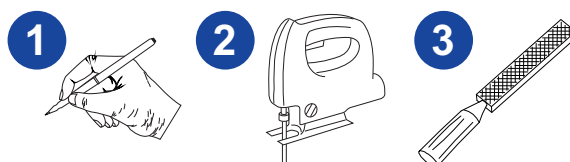
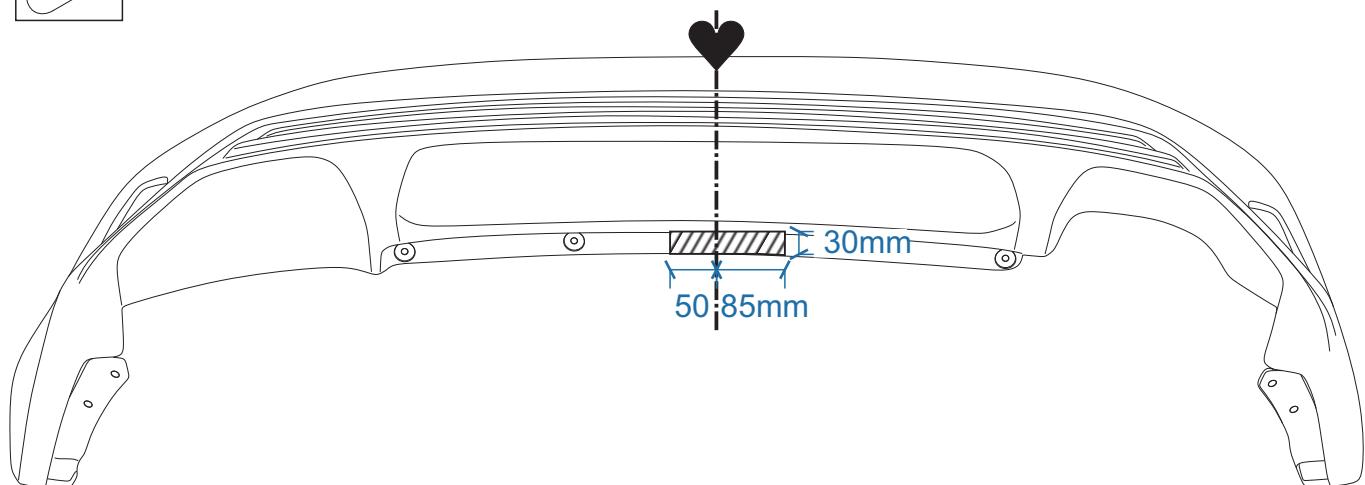
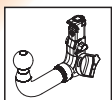

15

Ford Focus Sportbreak

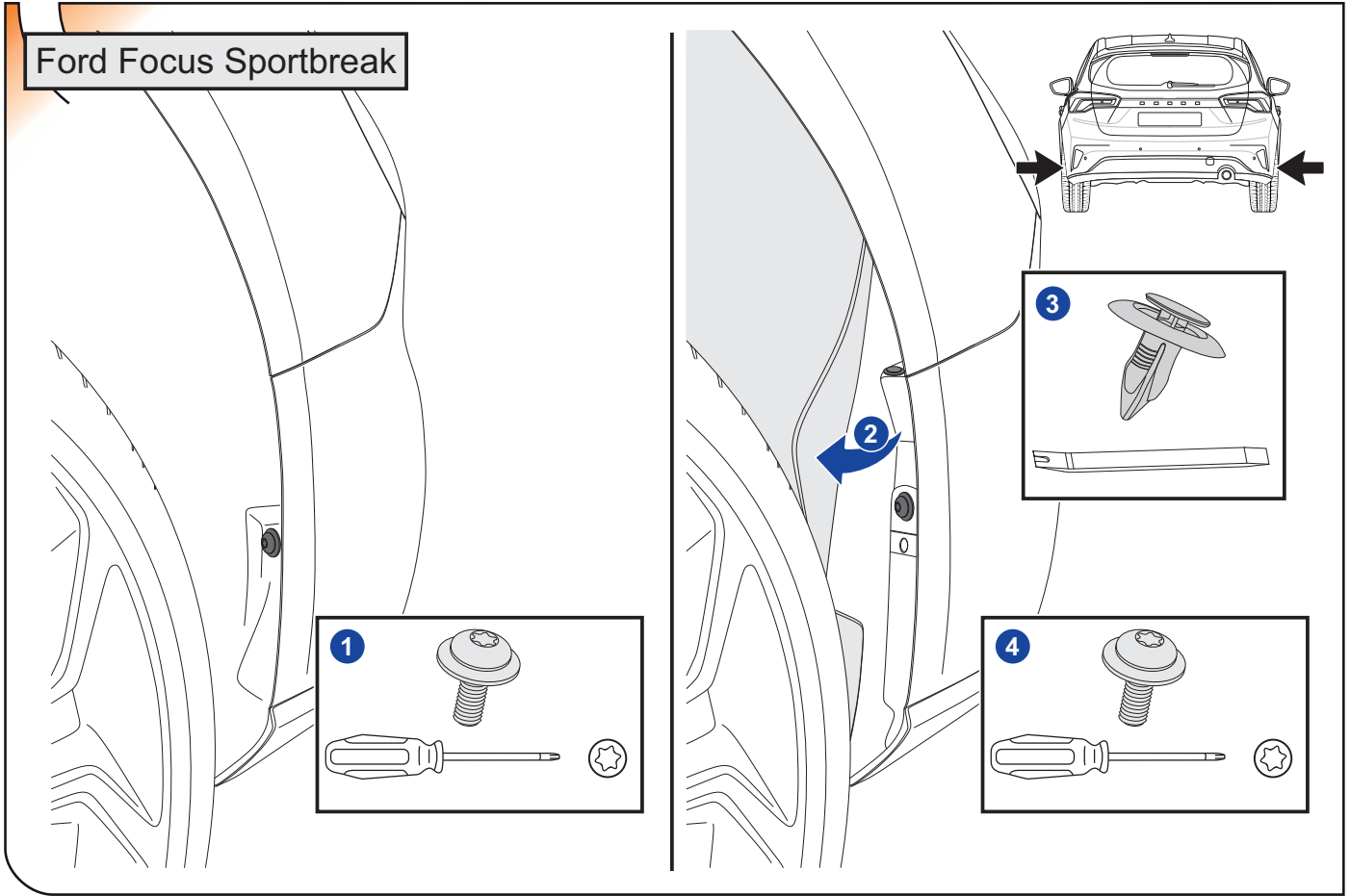

16

Ford Focus Sportbreak

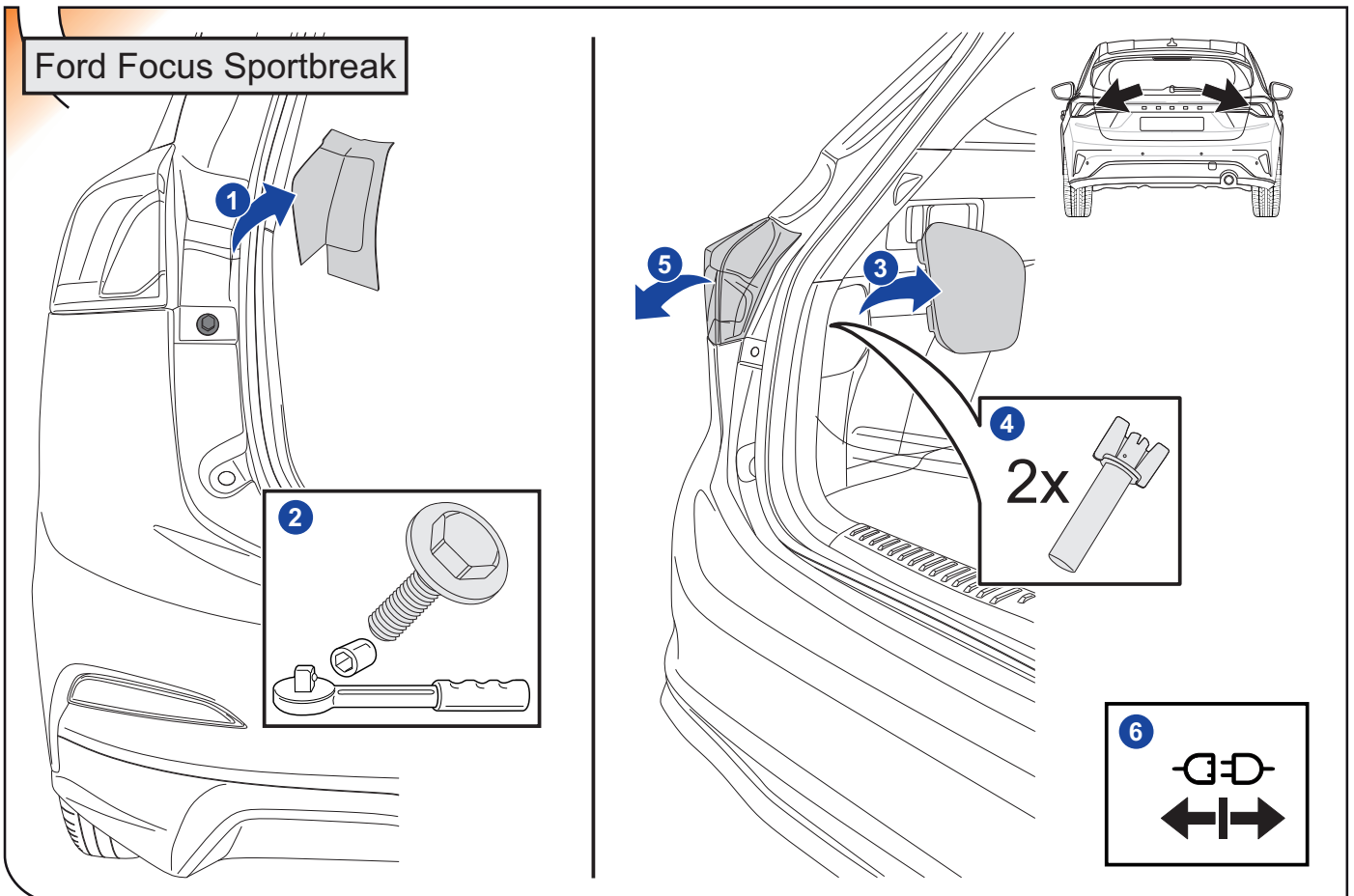

17

Ford Focus Sportbreak

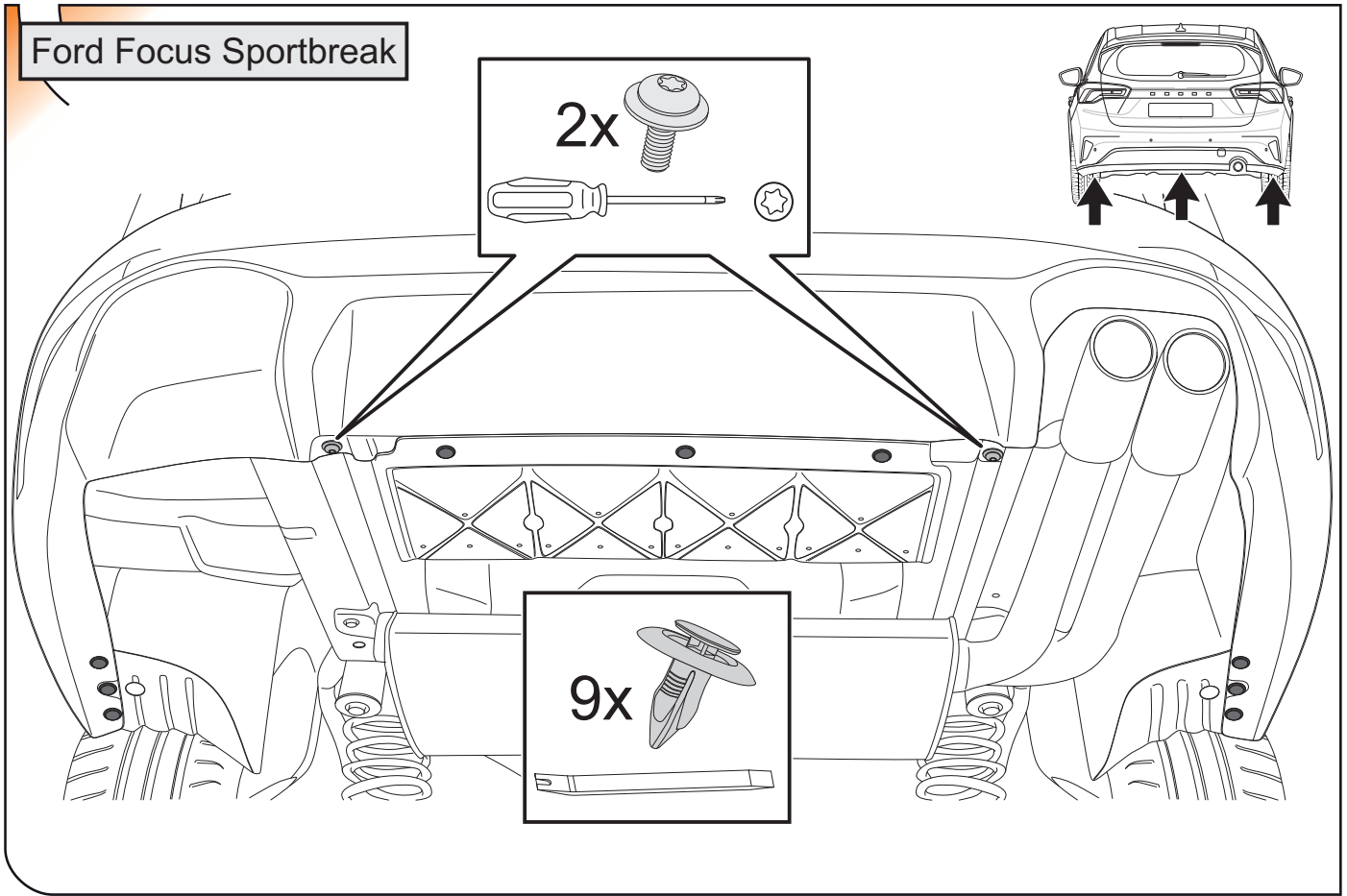

18

Ford Focus Sportbreak

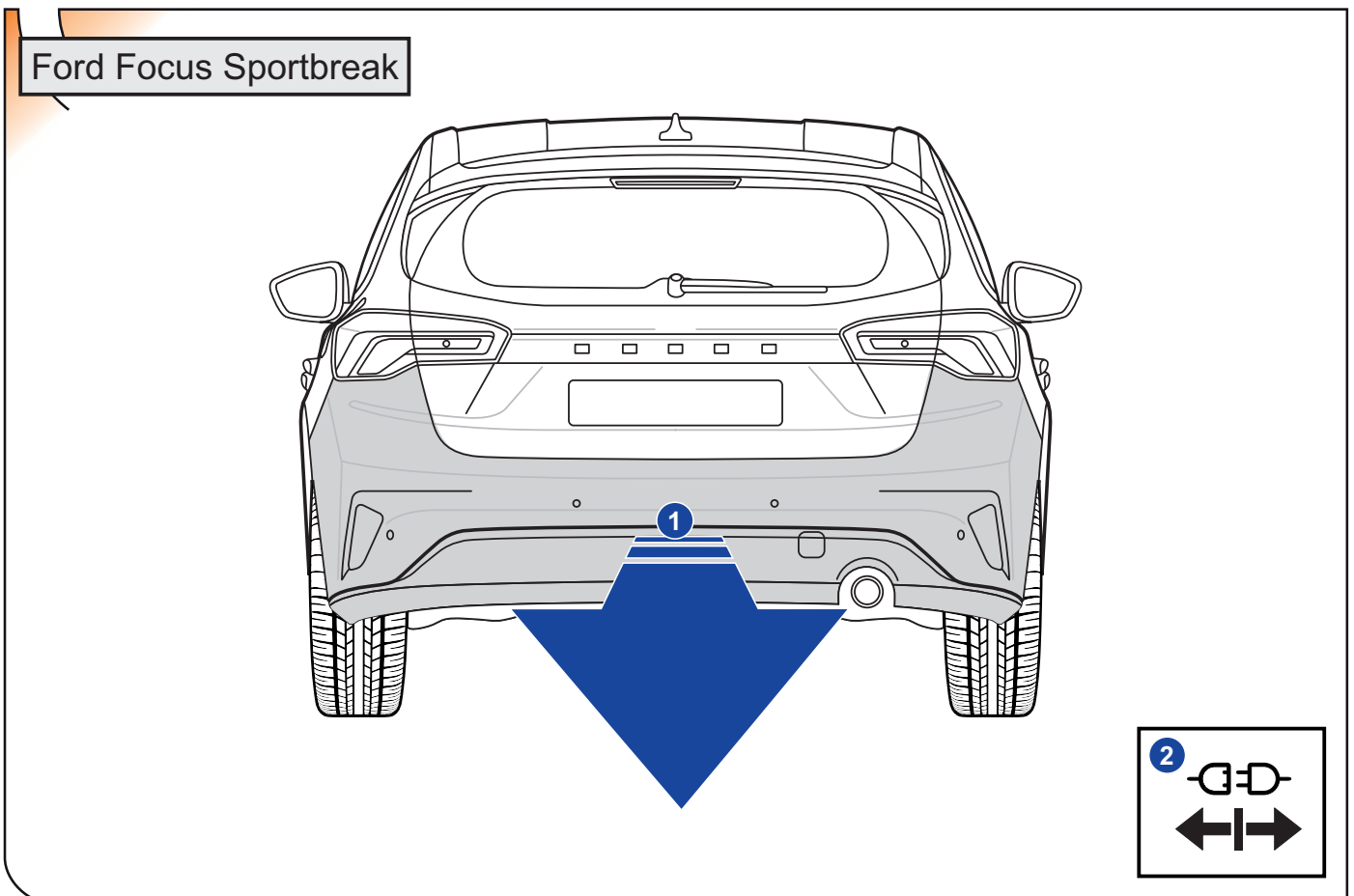

19

Ford Focus Sportbreak

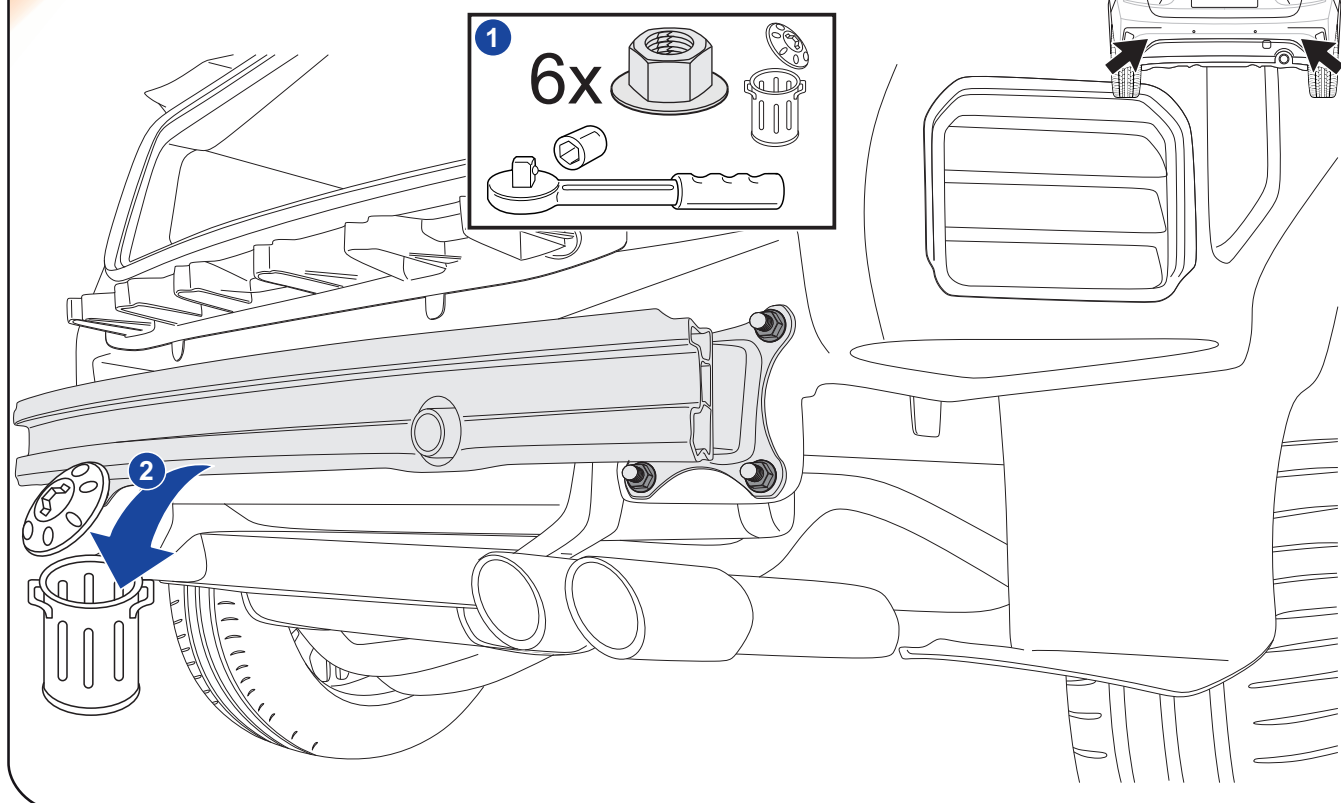

20

Ford Focus Sportbreak

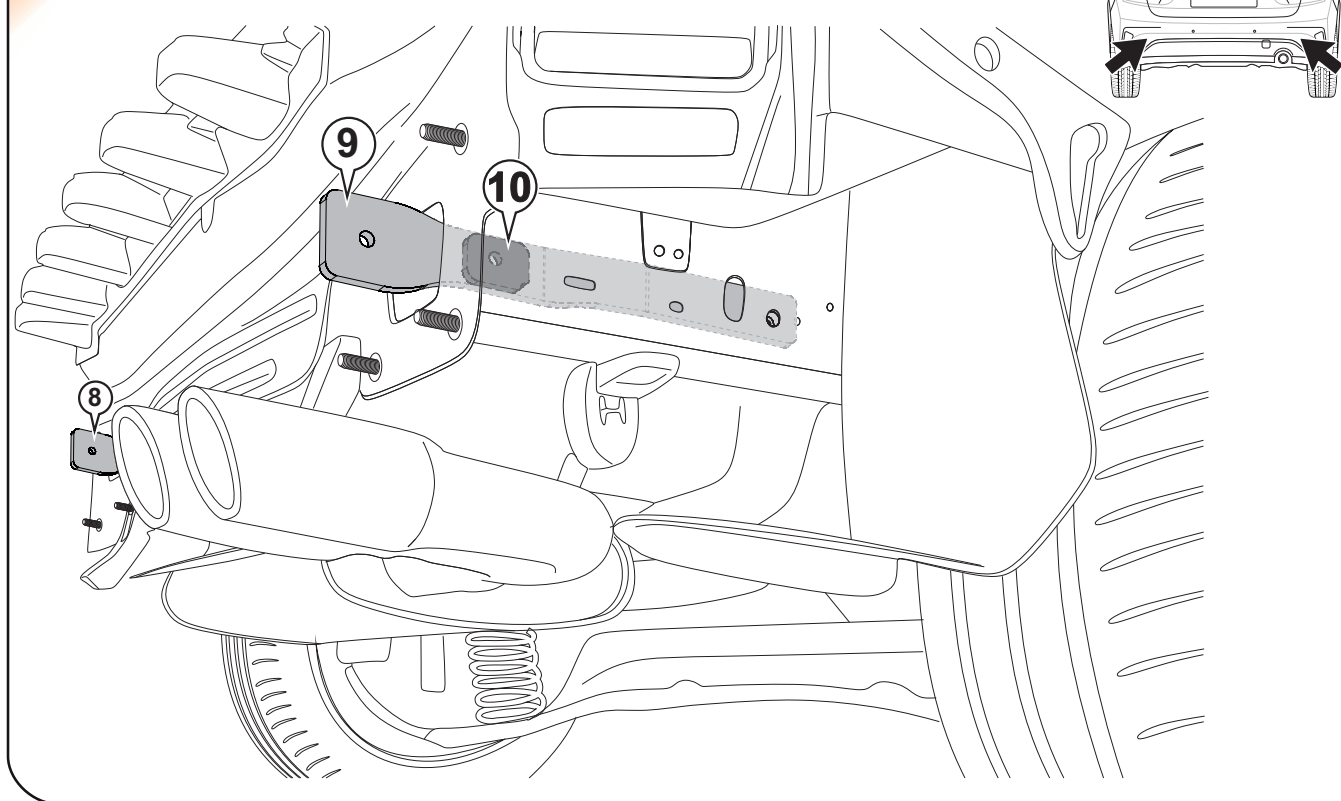

21

Ford Focus Sportbreak

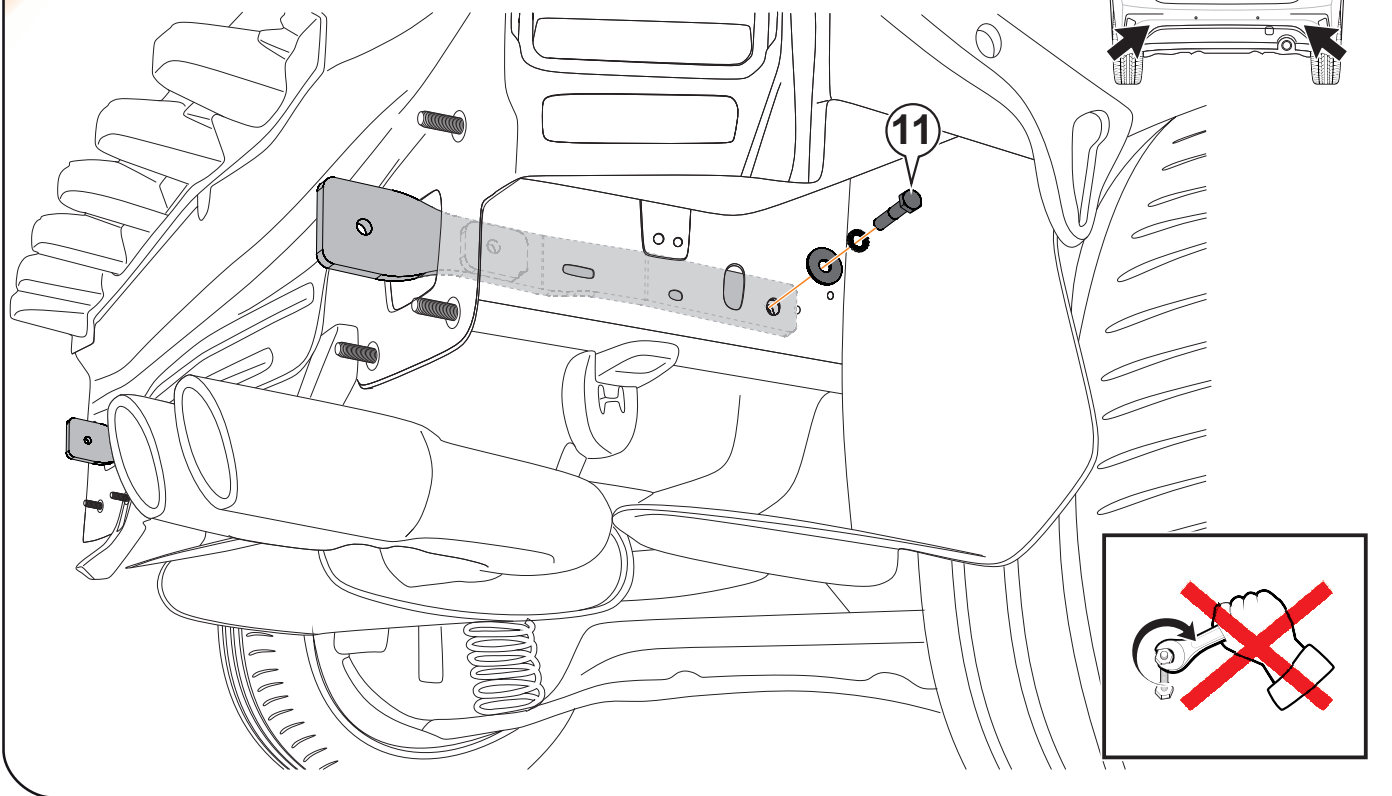

22

Ford Focus Sportbreak

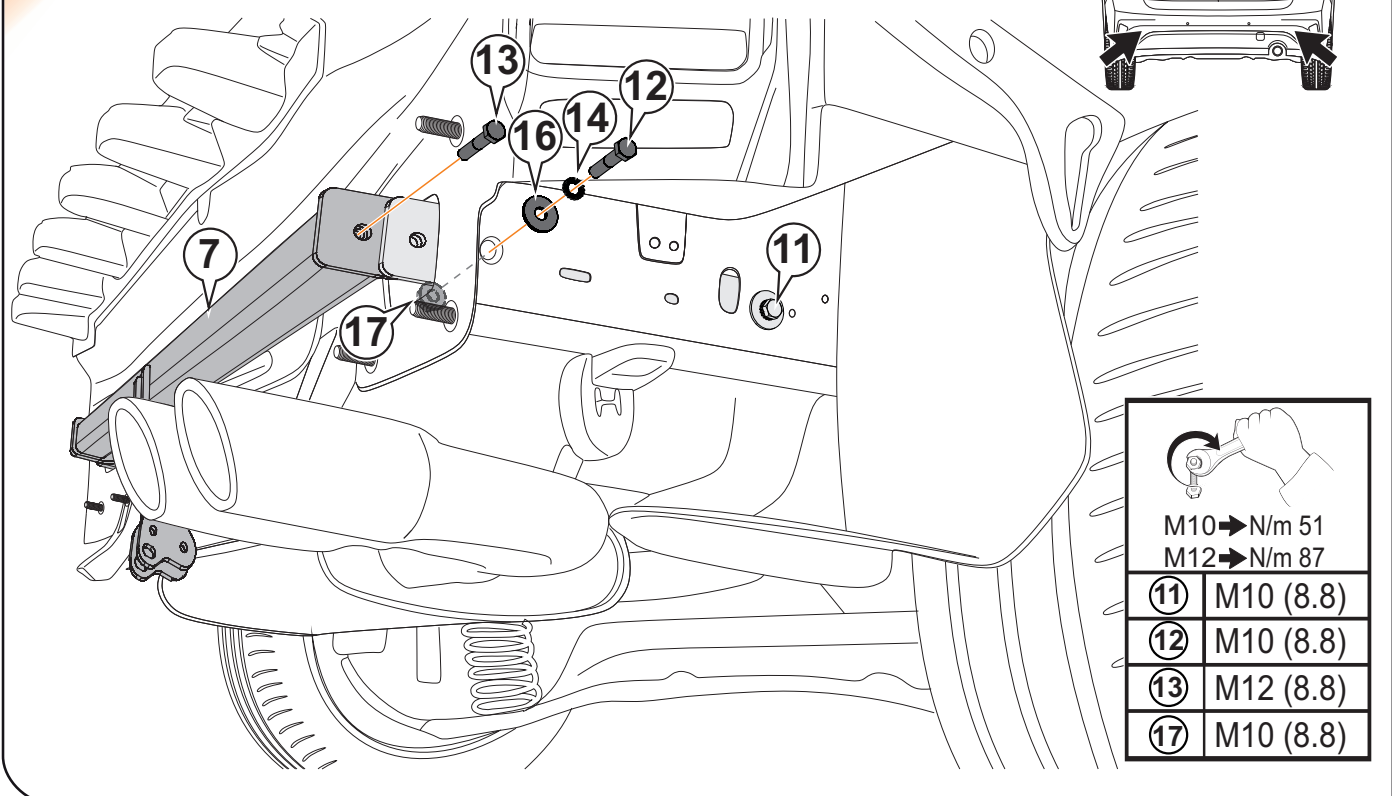

23

Ford Focus Sportbreak

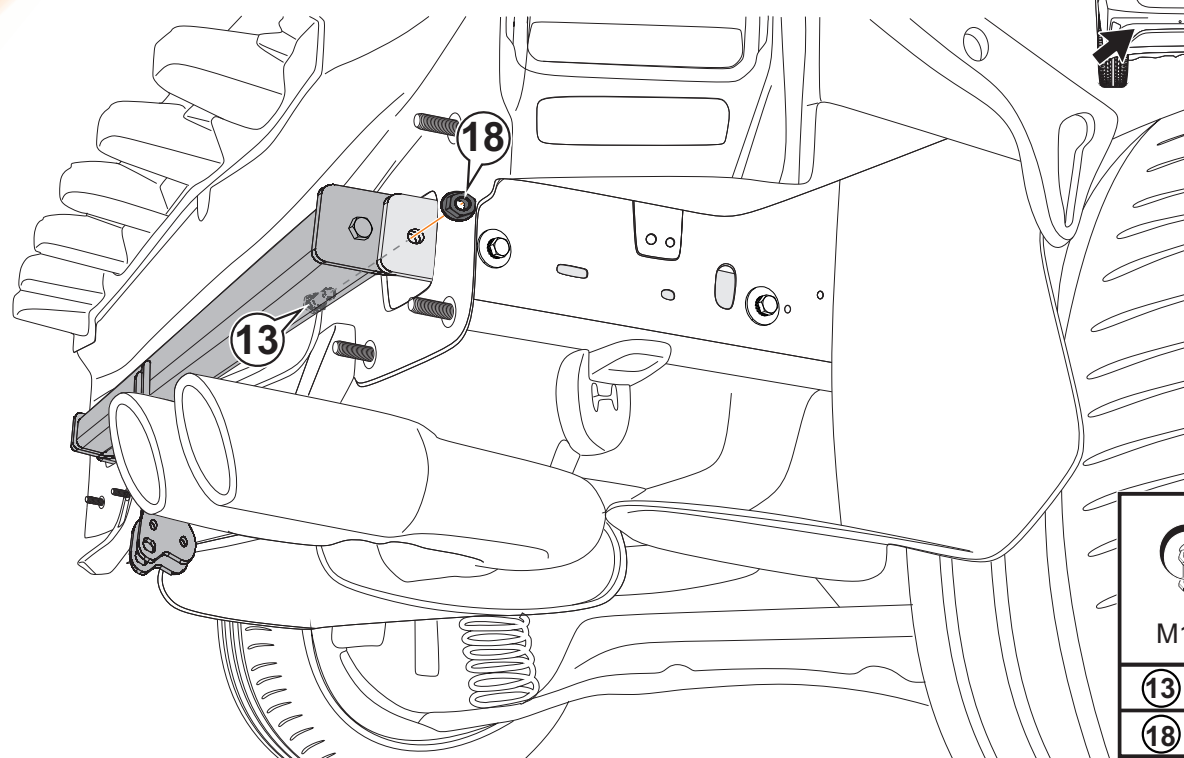
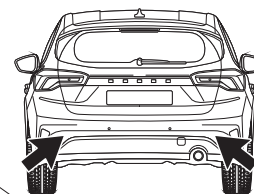

 M12 → N/m 87	
13	M12 (8.8)
18	M12 (8.8)

24

Ford Focus Sportbreak

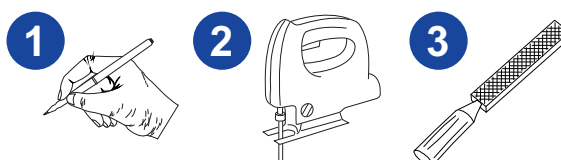
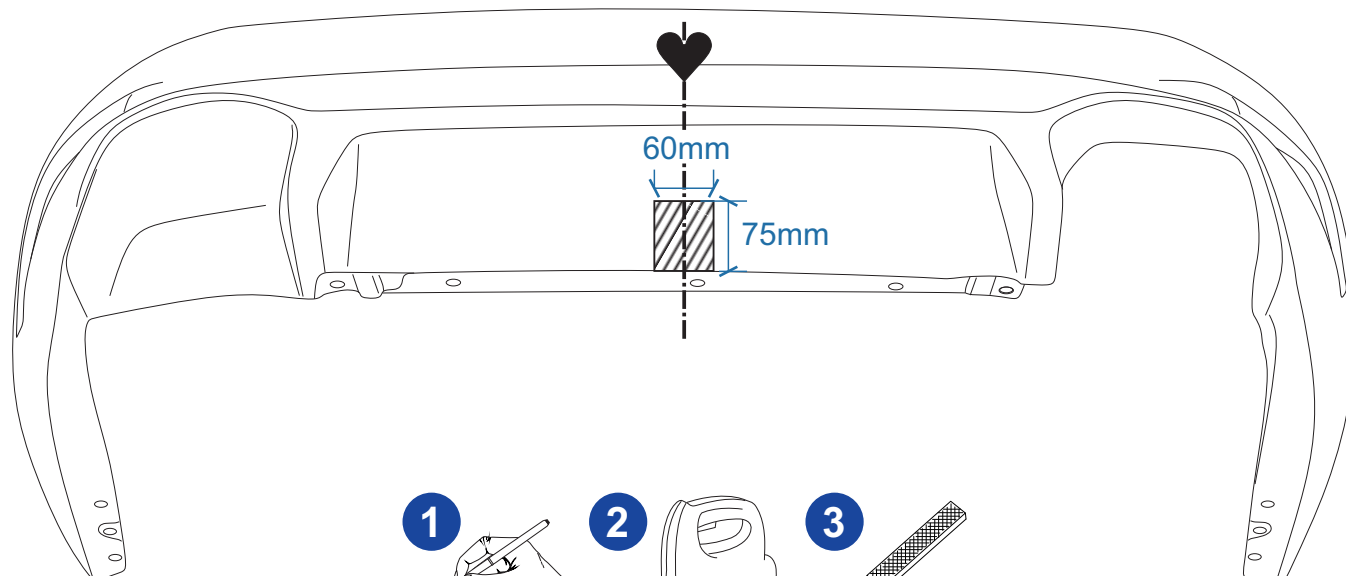
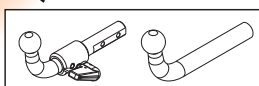

Ford Focus Sportbreak

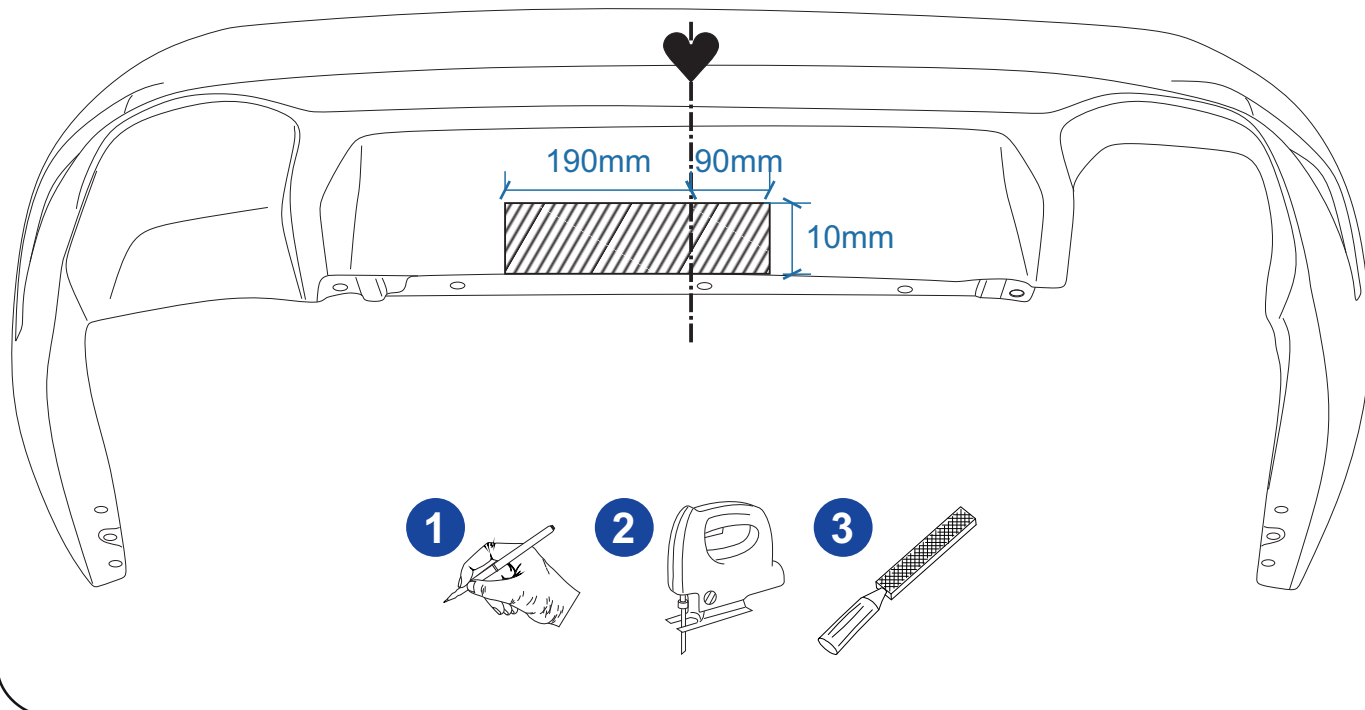

TowBox®

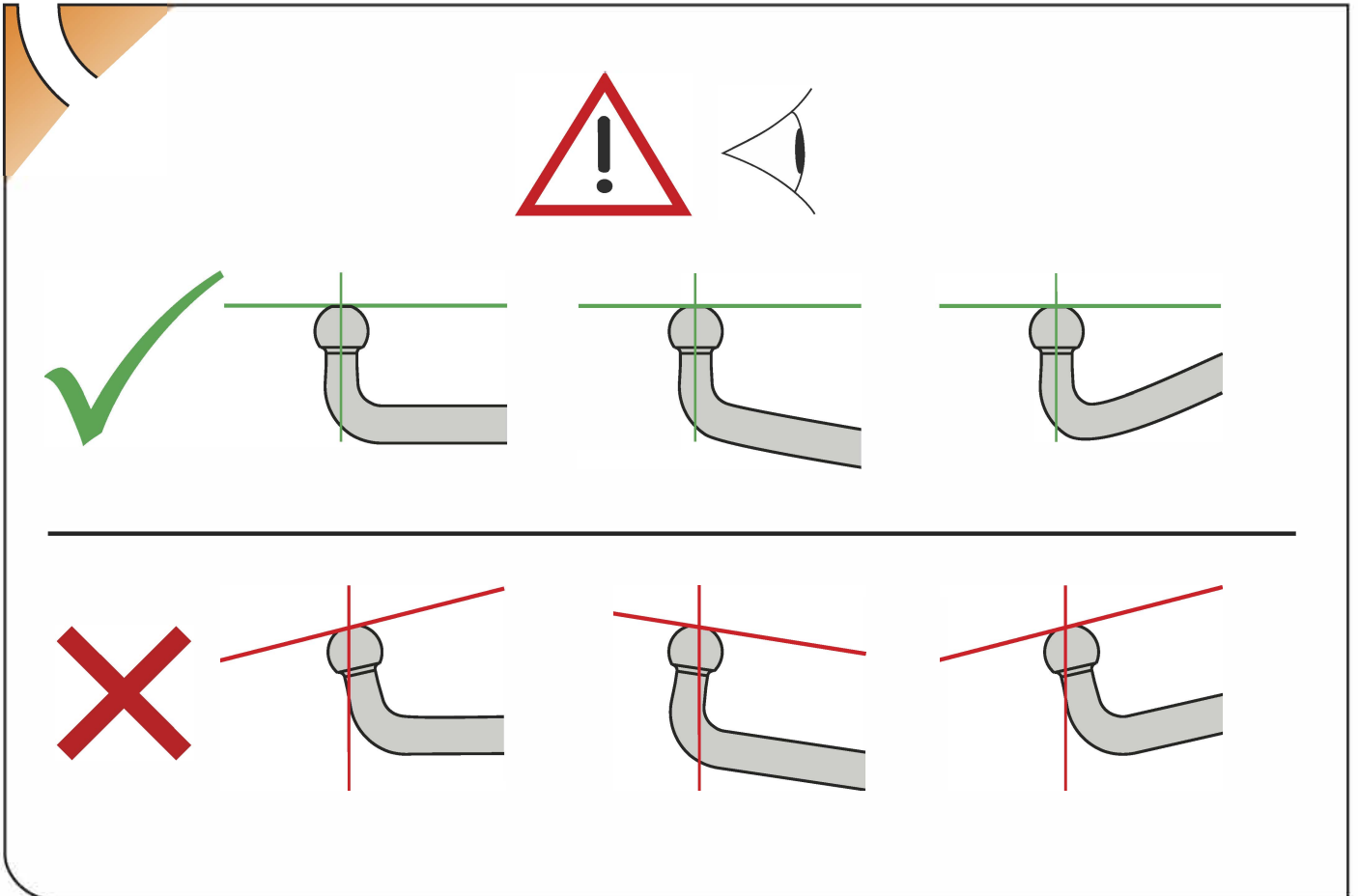
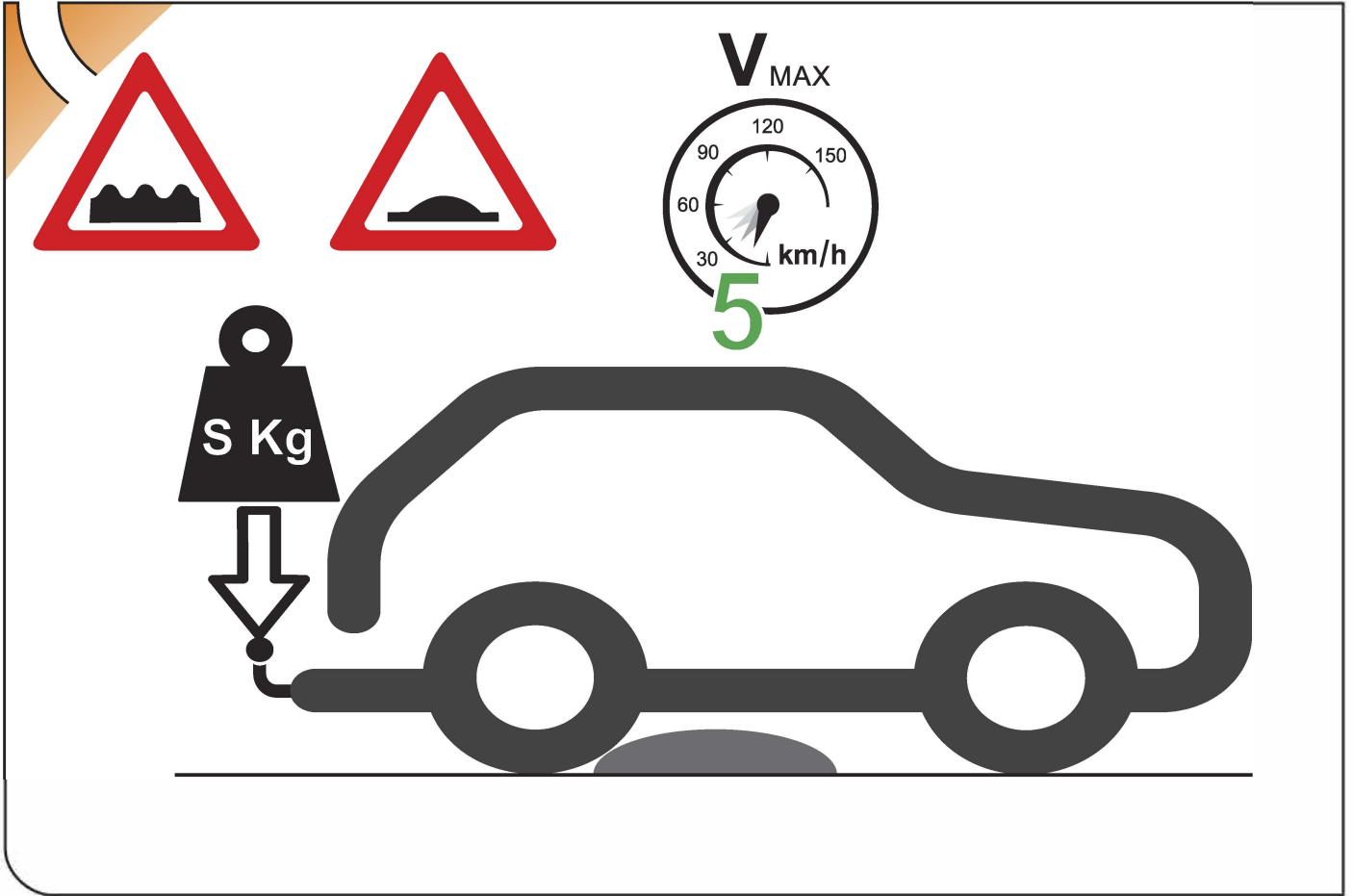

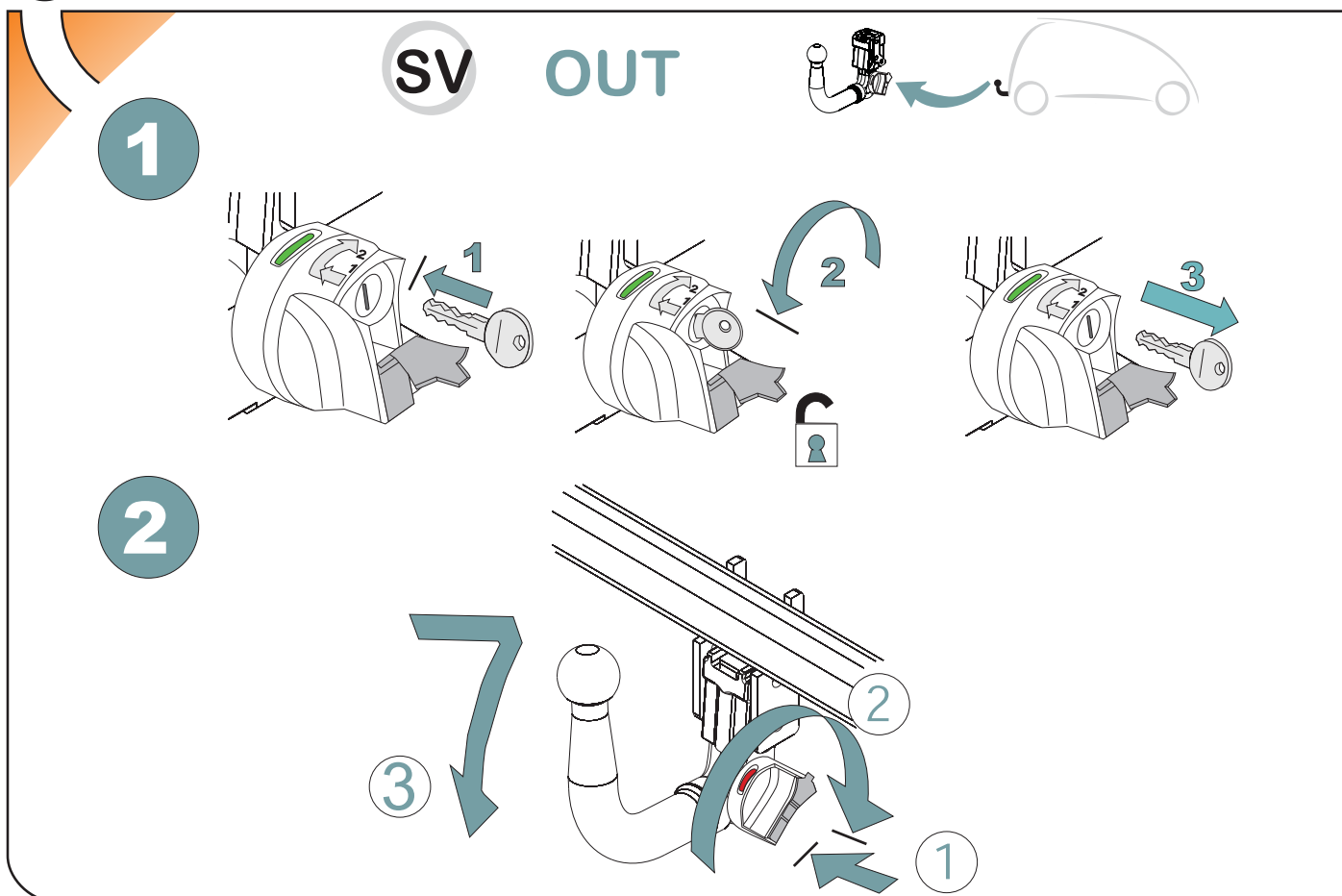
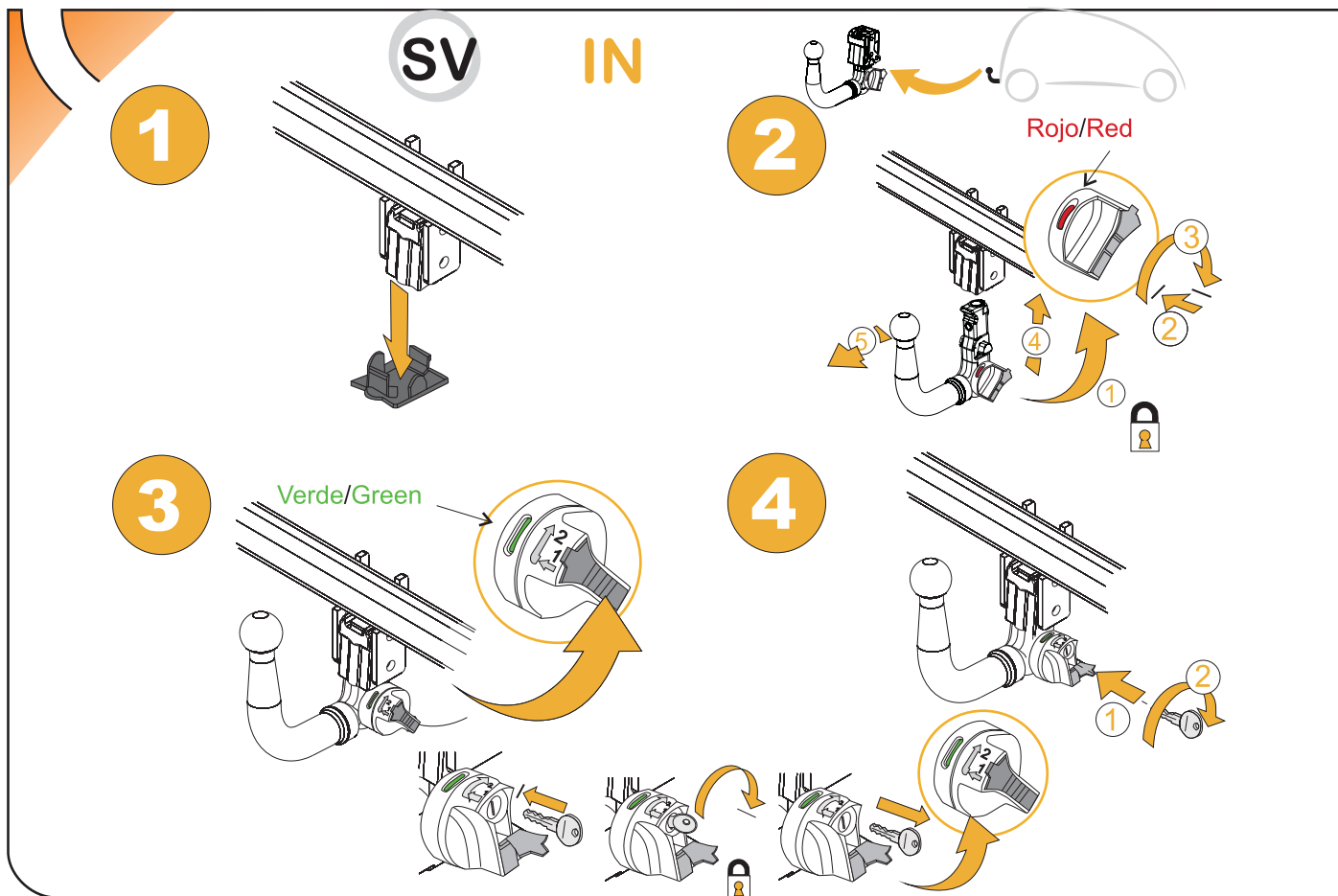

d

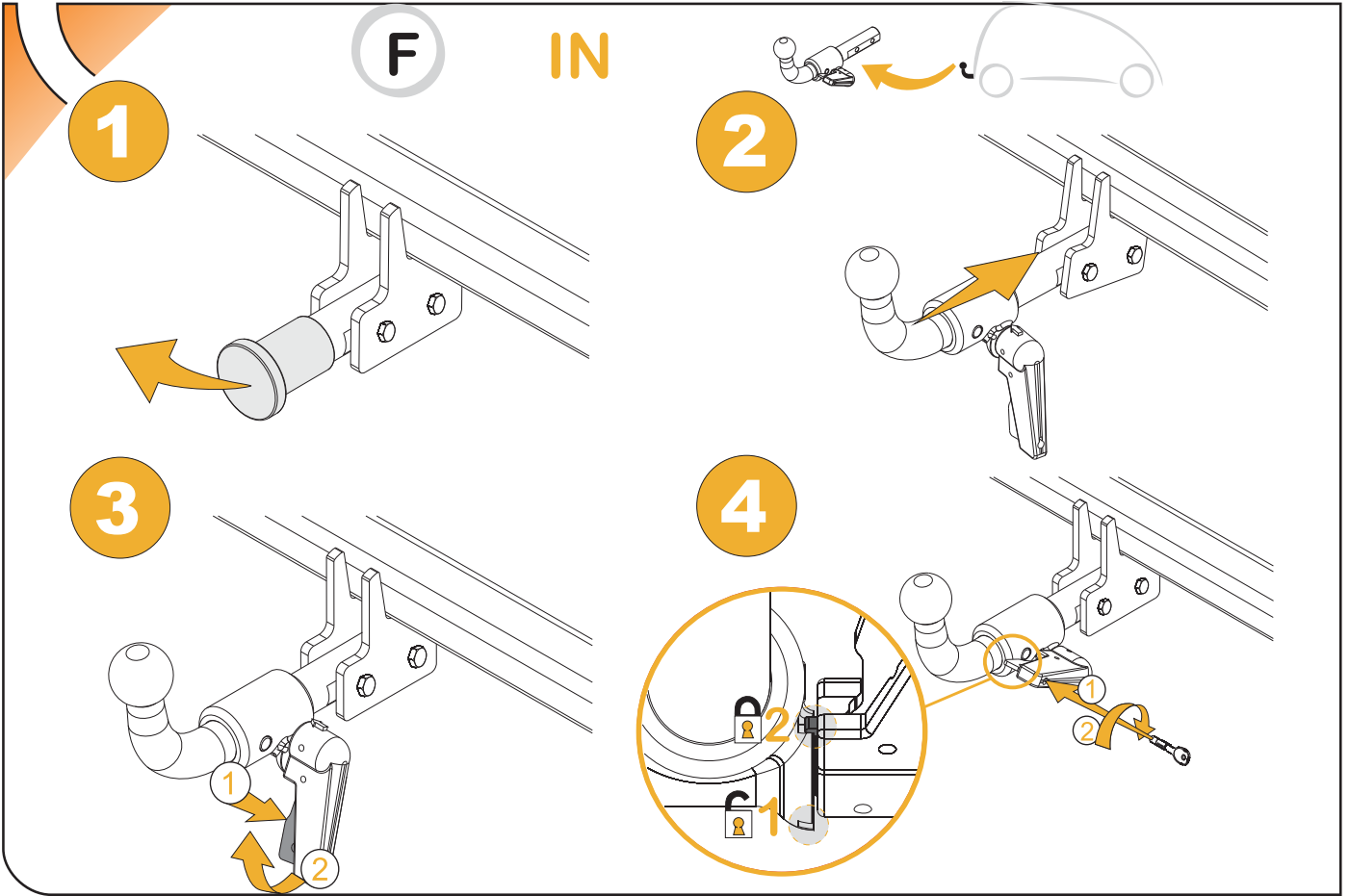

d

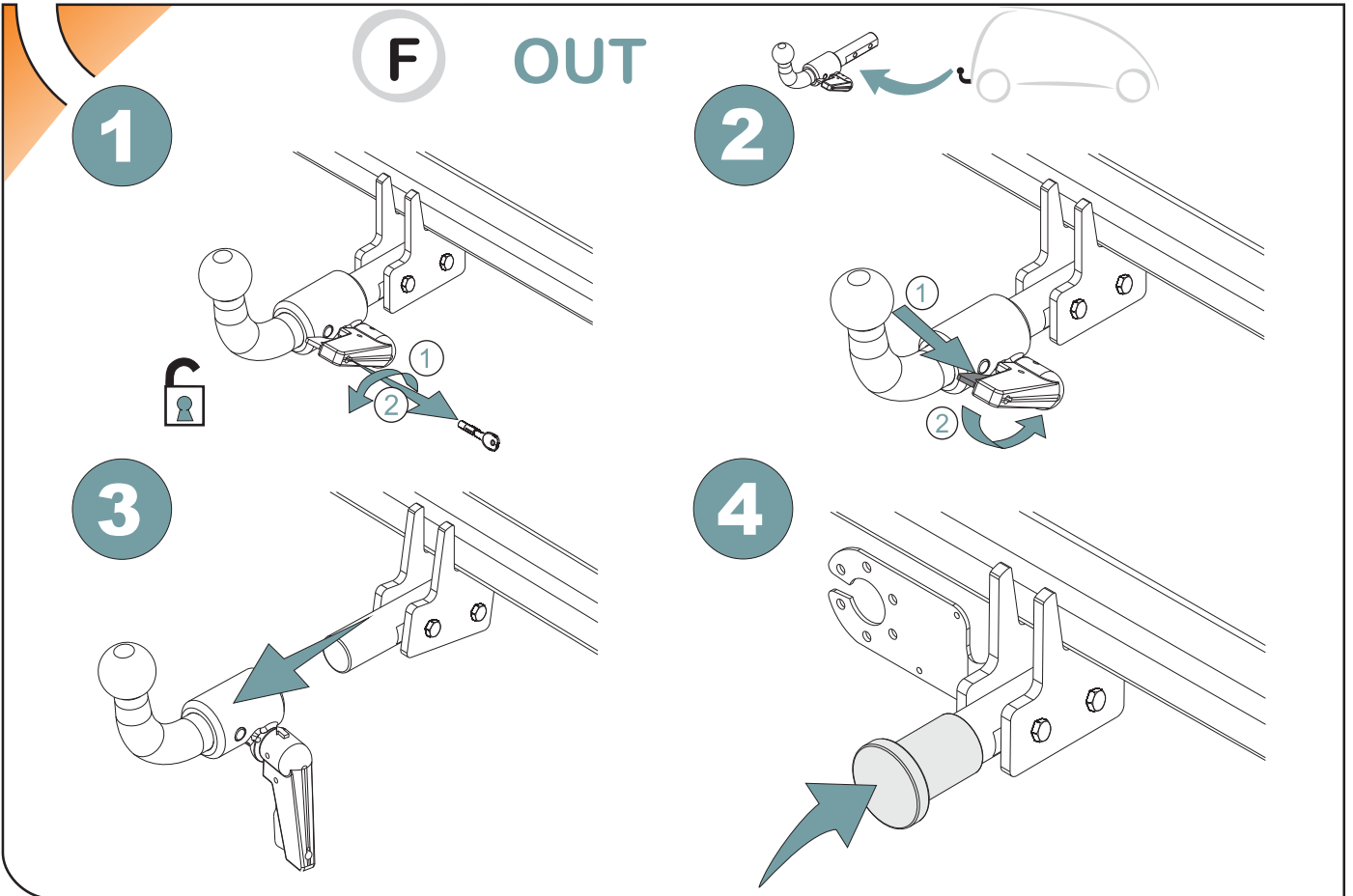



enganches

aragon

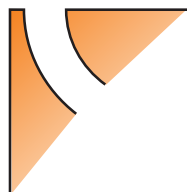

TowBox®



enganches
aragon



TowBox®



enganches

aragon

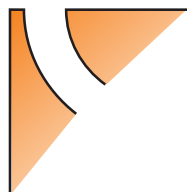

TowBox[®]

ANEXO III

CERTIFICADO DE TALLER

D. _____, expresamente autorizado por la _____
domiciliada en _____, teléfono _____, dedicada
a la actividad de _____ n° de Registro Industrial _____ y n° de registro
especial _____.

CERTIFICA

Que la mencionada empresa ha realizado la/s Reforma/s y asume la responsabilidad de la ejecución,
sobre el vehículo marca....., tipo.....
variante..... denominación comercial
matrícula y n° de bastidor, de acuerdo con:

- La normativa vigente en materia de reformas de vehículos.
- Las normas del fabricante del vehículo aplicables a la/s reforma/s llevadas a cabo en dicho vehículo.
- El proyecto descriptivo de la/s reforma/s, adjunto al expediente.

OBSERVACIONES: (2)

Tipificada/s con el código de reforma/s.....
Reforma consiste en:

COLOCACION DE ENGANCHE _____

n° de identificación / marca de homologación

Type :

Fecha:

Firma y sello:

Fdo:

(1) En el caso de que la reforma sea efectuada por el fabricante se indicará N/A.

(2) Se debe especificar en este apartado OBSERVACIONES, la identificación de los equipos o sistemas modificados, garantizando que se cumple lo previsto en el artículo 6 del reglamento general de vehículos y, en su caso, en el artículo 5 del R. D. 1457/1986 de 10 de enero, por el que se regula la actividad industrial en talleres de vehículos automóviles, de equipos y sus componentes, modificado por 455/2010 de 16 de abril, por el que se modifica el R. D. 1457/1986 de 10 de enero por el que se regulan la actividad industrial y la prestación.

ES

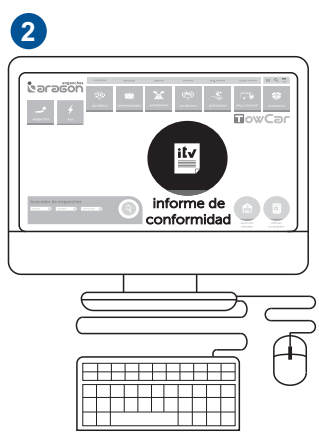

IT

